Today

Mussolini and Kemal Doyle Came Back A New Jersey Ghost Interesting Marriage

—By Arthur Brisbane—

MUSSOLINI INTERESTS Europe, and causes excitement in France, proposing an alliance with Germany.

France understands that the suggestion calls for a military alliance, or, at least, an agreement that Germany will remain neutral in case of an Italian-French war.

Mussolini ought to know what such an alliance really means when war really starts.

In 1914, Italy had an alliance with Germany and the Kaiser was foolish enough to think it would stand up. It did not.

When Kemal Pasha, boss of Turkey, makes war, HE MAKES WAR. You remember that Mussolini threatened him, and Kemal replied:

"If you send Italian soldiers against me, the difficulty will be to find room to bury the number that I shall kill."

A despatch from Turkey tells how Kemal trapped 1000 rebellious Kurds in his Zeyian river valley, and killed every one, granting no quarter.

That sounds like old days when Mohammed himself was leader, and later when western Europe whispered in awe the name of "The Grand Turk."

The spirit of Conan Doyle has obliged by attending a seance of Spiritualists. He came a long way from London, forgetting, perhaps, to allow for the eastward movement of the earth. He landed in the Bronx in upper New York city, and remarked: "I am Conan Doyle, and I am glad to be here." Then he asked for pencil and paper and wrote a telephone number.

More important messages will come later, more appropriately located.

West Long Branch, N. J., thinks it has a ghost. It was first seen last Sunday night by a party of young people in an automobile. They threw stones at the white figure, and swear that it stood 10 feet high.

Night before last at midnight 3000 people waited in a graveyard, borrowing courage from each other.

Twice previously the ghost had rushed and scattered small groups of watchers.

On Wednesday, of the 3000, only half a dozen women saw the spook.

Two thousand, nine hundred and ninety-four, including the police, saw nothing. That's about the average for ghosts, in real tests.

It is announced that Princess Juliana, only child of Queen Wilhelmina of Holland, and destined to be queen in her turn, will marry Prince Sigvard, son of the Swedish crown prince, and grandson of the Duke of Connaught.

How quickly human conditions and feelings change. Prince Sigvard is the descendant of Bernadotte, one of Napoleon's marshals, who was the first Swedish king of his line. And Bernadotte was the son of a little French lawyer, and, as Mr. Ripley tells you, Bernadotte had tattooed on his arm, the slogan of the revolution, "Death to Kings."

The administration has decided not to let the nation know what secret negotiations preceded the treaty it is asked to ratify. The normal majority of rubber stamp senators will sign with eyes shut, if they must.

Hiram Johnson and a few others take the responsibility of senators, in connection with treaties, seriously.

The others take that part of the Constitution no more seriously than they do the Eighteenth Amendment.

If the Senate does sign with its eyes shut and its brain uniformed, it will indicate that, like the British House of Lords, our Senate is becoming more or less of a vermiform appendix, unnecessary and sometimes dangerous.

Miss Martha L. Connole, woman lawyer, replying to Mrs. Thomas A. Edison's statement that woman should remain in the home and out of business asks:

"The home, where is that?"

Woman has been kicked out of the home, according to Miss Connole, and finds it hard to succeed in business because "chivalry has fallen into the ash-can."

"When you see a woman working," says Lawyer Connole, "some man has fallen down on the job of providing for her support."

Schopenhauer said all women were in league to compel every man to support some one woman all her life, and marriage was part of that conspiracy.

That, he said, was why women never forgive the woman whose loose life breaks up the plan.

Business seems to be interfering with it, as immorality once did.

Copyright, 1930, King Features Syndicate, Inc.

American Increases Garrett Reward to $5000

The Boston Evening American will pay a reward of $5,000 for information furnished FIRST and EXCLUSIVELY to this paper resulting directly in the capture of Oliver B. Garrett as a fugitive from justice. All communications concerning such information should be addressed to the Garrett Reward Editor, Boston Evening American, 5 Winthrop Sq., or telephone Liberty 4000. All communications and information received by this newspaper will be treated with strict confidence.

WEATHER

Fair with moderate temperature tonight Sunday increasing cloudiness, Slightly warmer, possibly followed by showers Sunday night. Light moderate west winds, becoming southerly.

Details on Page 16.

High tide 12:16 a. m., 1:17 p. m.

BOSTON EVENING AMERICAN

A HOME PAPER FOR PEOPLE WHO THINK

VOL. 27—No. 95 Entered as 2d Class Matter at Boston P. O. Published Daily by H. S. Newspaper Pub. Co. BOSTON, SATURDAY, JULY 12, 1930 2 CENTS ZONE PRICE 3 CENTS

7 PM BASEBALL WALL ST. RACING

The American is the only Boston daily paper using Universal Service and International News Service

Jones Takes Early Lead in Open

GUNMEN STEAL $7000 CHARLESTOWN PAYROLL

FITZGERALD WILLING TO SWITCH

Would Run for Either Senator or Governor to Balance the Party Ticket

By BERNARD J. DOHERTY

Former Mayor John F. Fitzgerald is willing to switch from the gubernatorial to the senatorial contest if a conference of Democratic leaders convince him that such action would be best in the interests of party harmony and success.

Speaking from his summer home today in Wareham, the ex-mayor said the reaction from his suggestion for a conference has been acclaimed throughout the state. It has already been demonstrated, he added, that Boston Democrats cannot go on "hogging" the ticket.

GOES TO LEXINGTON

The larger the number of conferees, he said, the better for the conference. He would like to see the Democratic members of the Legislature present as well as other representative party workers.

He revealed that a series of lesser get-togethers are taking place and expects to see some headway made this afternoon at the ninth congressional district outing at Mohawk Inn in Lexington, which he will attend.

"NO HANDPICKING,

Commenting on the attitude of Senator Walsh against an attempt to handpick candidates, Fitzgerald said no one has any idea of dictating such a course. All that has been suggested he said was to have Senator Walsh sit in and discuss the situation within the party.

"That we fully expect him to do," Fitzgerald declared. "I have no personal feeling against any of the candidates. In fact, I have a kindly feeling for all of them. But we have got to realize that there are many considerations."

He said that a conference between himself and Joseph B. Ely, prominent western Democrat, would probably be arranged.

GARRETT MISSING 20 DAYS!

HUNT GARRETT IN NANTASKET

Five members of the police flying squadron sought Oliver B. Garrett at Nantasket today, following the receipt of information that the fugitive former liquor raider was seen there this morning.

At Weymouth and in other sections, the search, now in its 20th day, gained considerable impetus from the increase to $5000 of the reward offered by the Boston American for information exclusively given to this paper which results in his capture.

Police Superintendent Michael H. Crowley issued the following statement in connection with the reward:

"The action of the Boston American in increasing the Garrett reward from $1000 to $5000 shows a very commendable spirit on the part of the paper. It is a direct answer to Commissioner

Continued on Page 2, Column 2

First German Treaty Since War With U. S.

Berlin, July 12 (AP)—A treaty of extradition between Germany and America, Germany's first with any foreign power since passage of the extradition law of 1929, today was signed by the American Ambassador Frederic M. Sackett and Dr. Von Buelow, Secretary of State for Foreign Affairs.

6 INJURED IN WORCESTER CRASH

Worcester, July 12 (AP)—Six persons were injured, two seriously, when a sedan operated by Cornelius L. Maher skidded in Grafton st. today and crashed into a pole. Those injured: William Maher, 14; Stanley Auren, 15; Norman Halvorsen, 16; Raymond Wallman, 14; Raymond Murphy, 15, and Mr. Maher.

GUARD SAVES NURSE AT CARSON BEACH

Miss Madeline Nelson, 22, a nurse, of 717 Massachusetts ave., was saved from drowning at Carson Beach by Fred Paoa, a life guard. Miss Nelson was swimming about 75 yards offshore when seized with cramps.

MRS. BANKHEAD-LEE TO SEEK ANNULMENT

Los Angeles, July 12 (AP)—The Examiner says today Mrs. Eugenia Bankhead-Hoyt-Butt-Lee, much-married daughter of U. S. Rep. William B. Bankhead of Alabama, will institute annulment proceedings soon against Howard Lee, aviator, whom she married at Reno, Nev., July 1.

CLERGYMAN IS SWINDLED OUT OF $35,000

Warner Hints 'High Pressure' That Sold Minister Worthless Stocks

A Boston clergyman under whose vestments grew the fleece of a woolly lamb and who was expertly shorn of $35,000 by a coterie of high-pressure stock salesmen, today is nursing a faint hope that Atty.-Gen. Joseph E. Warner will be able to get back at least a part of his life's savings.

The attorney-general's office refused to give out the name of the clergyman until Monday, at which time it was stated it will be made public, together with the name of the firm which victimized him. This is said to be a Boston concern.

SUSPICIONS AROUSED

The minister is on the verge of a nervous collapse as a result of the swindle, his entire savings and those of his wife having been swept away.

Asst. Atty.-Gen. Louis Sawyer has been assigned to the case and arrests are expected to follow the investigation he is conducting.

The minister and his family, al-

Continued on Page 5, Column 8

BALANCE AND RECEIPTS

Washington, July 12—Today's Treasury balance, $230,449,783. U. S. customs receipts, $1,002,480.

BOBBY JONES TAKES EARLY LEAD IN OPEN

Defending Champion Does the First Nine of Third Round in 33

Interlachen Country Club, July 12—Bobby Jones' famous "Calamity Jane" putter was mainly responsible for the 33 the defending champion shot going to the turn this morning to take the lead away among the early starters in the U. S. open championship.

Bobby had no less than six one-putt greens going to the turn. He was short going to the first, but came down with one putt, and single putts on the fourth, fifth, sixth and seventh greens made him four under 4s. After two-putting on the eighth, he was lucky to get a par at the long ninth, where he was trapped with his second and needed four to get home.

Tommy Armour came through with an outward round of 35, to

Continued on Page 6, Column 2

60 Die in Plunge of Trolley Car

Buenos Aires, July 12 (AP)—At least 60 persons lost their lives today when a street car fell into a small river called "Riachu," that separates Buenos Aires from the town of Avallaneda.

State Gives License to Broker Jailed in Stock Case

Stock swindlers reap an annual harvest of one and one-half billions of dollars throughout the United States. Massachusetts investors, chiefly in the Boston district, yield upwards of fifty million dollars of that huge loot.

The Boston Evening American is revealing day by day how the fraudulent stock promoters operate.

Aided by federal, state and county officials and the Boston Better Business Bureau, the Evening American is waging a campaign to drive the swindlers out of Massachusetts. Complaints and information against fraudulent schemes will be received at the Boston Evening American Stock Fraud Bureau, 5 Winthrop sq.

Victims of fraud will be assisted in proceeding against the swindlers. The victims' names will not be published without their consent.

The "inside story" of how the sharpers operate, written by "Ex-Swindler," who handled $35,000,000 of victims' money in a criminal career of fifteen years, is also running daily in the Evening American as a further means of enlightening the public.

By EX-SWINDLER

I've sold stock in gold mines where the only gold was the tinsel on the gaudy certificates. The buyers' gold came in to us as a return.

I've sold oil in companies which had no more oil to sell than that used to oil the typewriters that took the smooth sales talk to the suckers.

I've sold stock to men and women who have been on the point,

Continued on Page 5, Column 4

Official machinery hit high speed today in the campaign against stock swindlers and "blue sky" promoters, as additional evidence indicating the recent flotation of suspicious stock issues reached the Boston Evening American Stock Fraud Bureau.

Director John C. Hull of the securities division of the Massachusetts Public Utilities Commission, called a public hearing at the State House for Tuesday morning to

Continued on Page 5, Column 1

Awed by Bandit Guns

JAMES F. MAHONEY JAMES SHEA

James F. Mahoney and James Shea, both above, were two of the employes of the Jarka Corporation, who were held up at gunpoint by bandits who robbed Marcus Levin, paymaster, of a $7000 payroll. Mahoney and Shea are clerks in the office.

3 HOLD UP PAYMASTER IN DOCK OFFICE

Jump Into a Waiting Car Reported Stolen in Norton and Make Their Escape

Marcus Levins, paymaster for the Jarka Corporation, stevedores, with five other men, was held up and robbed of a $7000 payroll by three bandits on Mystic Docks, Charlestown, today.

The holdup took place in a small office on Pier 47 at 11 o'clock in the interval between paying off two gangs of longshoremen.

The gunmen escaped in a sedan containing two other men waiting outside the office. The car bore stolen registration plates.

The Jarka Corporation, whose headquarters are at 177 Milk st., immediately ordered Levins back to the bank for more money with which to pay the remaining 240 men.

Capt. William W. Livingston of the Charlestown division, with Special Officers Edward L. Twohig, Patrick J. Fallon and James McGowen took up the trail of the gunmen, who disappeared in Chelsea st.

STATE POLICE ON TRAIL

State police, under instructions from Capt. Thomas Bligh and Capt. Charles Beaupre, also entered the hunt, and an attempt was being made to trace the registration plates, stolen from Winifred S. Treantafil of 93 Hill st., Norton.

The robbery was one of the boldest committed in this city in years, occurring at a time when the docks were literally swarming with longshoremen working on the steamships Toledo, Harburg and Jans Christensen.

The usual hour for paying off on Saturday is 11:15 a. m., but today Levins arrived at the office early, and started dispersing money from a bag in which it was carried.

There are two rooms comprising the dock office. They are open and the paymaster paid off in the inner.

ONE GANG WAS PAID

One gang had been paid under the supervision of Timekeeper Paul Nolan and had returned to work, with the exception of three men who stopped for a drink of water just outside the front door.

James Shea, clerk, was in the

Continued on Page 2, Column 1

MAYOR CURLEY IN SEA RESCUE

Mayor Curley participated in a rescue at sea during yesterday's storm, it was learned today. The mayor was the guest of City Treasurer Timothy Dolan on the latter's yacht Mowaway. When four miles off Magnolia an open motor boat with four men aboard was sighted, drifting in the heavy wind and rain.

The drifting boat was taken to Magnolia, the destination of Dolan's party. Sea water had short-circuited the ignition of the motor boat from which the men had been fishing.

TODAY'S BANK STATEMENT

Boston balance	$42,000,000
Boston clearance	$91,000,000
New York balance	$170,000,000
New York clearance	$1,300,000,000

FAVOR GALLANT FOX TO WIN

Chicago, July 12—Chicago will see the "big horse" today, when Gallant Fox, owned by William Woodward, whose colors are known on the turf as the Belair Stud Stable, will face a field of the best available three year olds in the second running of the classic stakes at Arlington Park.

This colt, 3-year-old champion of the year beyond a doubt, will pass the quarter million dollar mark on stake winnings for the last sixty days if he wins the classic today.

"Another Man O' War" is what they call Gallant Fox and when he takes the track in the richest 3-year-old stake of the year with the beloved Earl Sande in his saddle, it can be said without much fear of contradiction that he will go to the post the most solidly backed colt

Continued on Page 6, Column 8

In Today's American

Financial	14, 15, 16
Radio	9
Comics	13
Magazine, Fiction	12
Sports	6, 7, 8
Crossword Puzzle	13
Ship News	8
Society	4
What's in Fashion	13
Women's Clubs	4
Letters to the Editor	5
Classified Ads	17
Amusements	10, 11
Word Hunt	13

FEDERAL COMMISSION OPENS INVESTIGATION OF SHIPPING BOARD

BIG SHAKEUP LOOMS AS OUTCOME

Study of Proposed Sale of Two Steamship Lines First Undertaking

Washington, July 12 (UP)—President Hoover yesterday directed a special commission to make an exhaustive survey of the Shipping Board with a view to reorganizing the sales policy and general administration.

The members of the commission are Edward N. Hurley, Chicago shipping man; Admiral Henry A. Wiley, Cleveland, who made a survey of the merchant fleet for former President Coolidge; George S. Jackson, Baltic Exchange, London, appointed by President Hoover on the recommendation of Clarence M. Woolley, New York city, of the American Radiator Co., and Ira A. Campbell, New York.

The commission is to turn-to-date to begin a study of the proposed sale of the American Trader to Paul of the American Trader Line to Paul Hall, Cleveland, and of the steamer Antinous of the United States and American Merchant Lines.

The commission is completely independent of the Shipping Board, the White House declared. The United States Lines submitted a low bid but accepted the bid of Hall because it was the highest under a clause in the shipping act which provides that when practicable preference shall be given and the operators should be citizens of the United States.

The commission is only instructed in the broad scope of the subject, it was stated at the White House. The whole system of government operation of the merchant marine will be recommended on under for the disposition of the great number of ships which are in active operation or tied up and out of commission.

Hurley, Wiley and Jackson are the legal status in which appointed as the President and the members are serving without compensation. It will report direct to the President.

Establishing Historic Facts

By FRANKLIN COLLIER

WITNESS TAKES BACK MOONEY TESTIMONY

McDonald Says He Wants to Undo Wrong in Sending Labor Man to Jail

Baltimore, July 12 (AP)—John McDonald, principal prosecution witness against Thomas Mooney and Warren K. Billings, serving life sentences for the preparedness day parade bombing in San Francisco in 1916, said today he had perjured himself at the trial and now desired to "undo the wrong."

Sought in connection with efforts of the Mooney Defense League to obtain a pardon for the labor leaders, McDonald was taken into custody here after being recognized by a reporter.

After his arrest he issued a statement, although an attorney at his side advised him not to.

"I never saw Mooney until taken to the Hall of Justice in San Francisco and was told by an officer that this is Mooney—pointing him out to me). My testimony at the trial in this case was untrue and false. I doubt its undo the wrong done by me in sending Mooney to prison regardless of personal consequences. I am willing to make oath to the fact that I identified Mooney, but this is an absolute falsehood."

Five years after the conviction of Mooney and Billings, MacDonald testified, Edward J. Tonner, N. E. Griffin and Frank Oxman said they had been of his identification. Tonner is returning to Baltimore after being listed pardon petition a few days ago. Mrs. Young of California is desired for decision might be expected from Governor Young on the request for republican Governor and the Supreme Court.

Vanished

MARY CUMMINSKEY, 19, disappeared from the home of her uncle in South Boston Thursday and a gangster is being hunted as her abductor.

HUNT KIDNAPER OF GIRL, 18

A bootlegger and gangster by the name of Cummiskey, who has been in the liquor business, is being sought today in connection with the disappearance of Mary Cummiskey, 18, who lives with her uncle, Matthew J. Gold at, South Boston.

Today the frantic uncle begged the Boston Evening American to aid the Boston police in search for the girl he fears has met with a fate worse than death.

The girl, who came here three years ago from Nova Scotia to live with her uncle, is said to have been keeping company with a man who is known to the police as a bootlegger and gangster. It is said that he was the owner of a high powered car which was seen by any witnesses to the girl's disappearance.

The white male suspect is a tall, slender man with red hair and a light complexion, with the appearance of a sailor. He is described as being about 25 years old.

The girl is described as being five feet four inches tall, weighing about 120 pounds, with brown eyes. She wore a green hat, black coat and dress and brown shoes at the time of her disappearance.

Mooney League Cheers McDonald's Statement

San Francisco, July 12 (AP)—The Mooney Defense League announced today that Attorney Leo V. Walsh, New York attorney, is to be retained to represent Thomas J. Mooney and Warren K. Billings in their appeal to the United States Supreme Court. Walsh succeeds Richard Tormey, who has resigned.

News of McDonald's statement was received with cheers by the Mooney League.

Governor C. C. Young said:

"If Mr. McDonald who is in jail in Baltimore, and he is also, were in an wish to come to California, I would be glad to have him come. She wore a green hat, black coat and dress and brown shoes at the time of her disappearance. predicted before sundown.

107 Dead From Heat in Mid West States

Chicago, July 12 (NEA)—Weather bureau officials promised no relief today from the record-breaking heat which has taken a toll of 107 lives in the West for the last four days, with 'ng 102 persons.

Thursday's mercury brought many temperatures to Chicago today and the weather bureau said the highest was predicted before sundown.

Gets a Year for 30-Cent Holdup

Chicago, July 12 (AP)—A holdup with a cap pistol that yielded 30 cents cash and a wrist watch of little value cost Joseph Cromwell, 20, Evanston, Ill., a year in the Kane County jail today.

Cromwell, charged with robbing Eugene Bross, 21, ushur Stanley theater, which Bross operated today, from the District court jail sentence on receiving the plea of guilty. He did not ask for a jury trial.

Bross testified that Cromwell and another man entered the theater, one of them pointing a gun at him. Cromwell was arrested the night of July 1 by Merrill Lavalley, who was the other.

FOES OF NAVAL TREATY GAIN IN BATTLE

Hoover's Attitude on Secret Notes Improves Chances for Defeating Pact

Washington, July 12—The Senate ended a week's debate on the London naval treaty with ratification no nearer today than when President Hoover issued his call for the special session.

There is a stronger possibility actually preventing ratification by delaying a vote till late or even to the coming of the new senate next December.

Debate will not be resumed until Monday.

An impasse, over secret notes and garment documents relating to action on the pact, was reached when the issue of ratification was made a party fight. This dispute, in which the President refused to turn by the unanimously over to the Senate, promised to be settled only by the withdrawal of the objectionable documents or statements in the said treaty; and that the senate will ratify the said treaty with the distinct understanding that the said agreement, except as otherwise expressed or implied, between one of the parties to said treaty so as to say construction that shall hereafter be given to any of the provisions contained therein.

TURNS TWO VOTES

The Democratic conservative silver senator from Nevada turned two votes he turned Democratic votes Republican votes on the motion threatening.

The Democrats of Nevada and Missouri, Senator Thomas of Oklahoma that unless they get every scrap of the secret correspondence they will not oppose the pact. Both had been Democratic votes.

The Oklahoman proposed that the senate should not vote on the through next week, then adjourn to meet in the fall when it will take a vote. Senator Black of Alabama joined in this demand.

Senator Borah, also outflanking, including Senator Vandenberg (R.) of Michigan, declared that the senate should not be wrongfully to accept the convention.

NO DELAY ACTION

The treaty's opponents, led by Senator Reed (R.) of Pennsylvania, Senator Watson (R.) of Indiana, declared the senate should not be rushed into action as there would be no ratification. Reed said ratification could not be had before the administration can get to mobilizing a majority.

Bad feeling has been engendered over the refusal of Senator Borah, the American delegation to London for the naval conference, to turn over to Reed and Japanese a secret estimate of Senator Reed (R.) of Pennsylvania Senator Robinson (R.) of Arkansas, who helped negotiate the treaty.

Senator Borah declared that the delegates were patriotic citizens who had protected their nation's interests.

Johnson retorted that Charles Evans Hughes, Secretary of State, and Henry Cabot Lodge and the late Senator W. Underwood had represented the United States at the 1922 conference, only to have the treaty rejected unanimously on the United Afternoon.

PROBE ILLINOIS VOTE FUNDS

Chicago, July 12 (AP)—The Senatorial committee investigation was ready to turn from the primary campaign expenditure of candidates in Illinois senatorial primary last April.

Frank L. Smith (R.), who is being investigated by the committee, began Monday a series of hearings in reply to an inquiry to learn whether the Republican nomination of Smith, who was defeated by Senator Deneen, was bought with a record-breaking campaign fund.

PEOPLE

Who Interest You and What They Are Doing

Alice Neilson Hugged

Investigator, He Says

New York, July 12—Complaints brought by the former Alice Neilson against Harry Stare, investigation who conspiracy and raid on her husband's apartment, were dismissed yesterday in court.

Stare was charged with conspiracy in connection with the case to the newspapers, and new charges were dismissed.

Alice Neilson

Stare was arrested after Mrs. Neilson had complained that her husband, Dr. H. Lang Sinclair, noted society physician, had conducted the raid on the apartment. Stare testified that Mrs. Neilson had hired him to find out that she could secure custody of her husband.

Mme. Lupescu May Wed an Ancon

Vienna, July 12—Rumors that Mme. Magda Lupescu, former King Carol deserted his wife and three

many his claim to the throne, it is learned today from Bucharest, reliable sources declared.

The Archduke Otto, 18-year-old son of the ex-Empress Zita, is the future ruler, according to the reports.

Relatives of Carol's are said to be in full accord with the decision of the Crown Council to bar Carol from the throne.

Mme. Lupescu

Queen has followed King Carol to Switzerland, where she is reported not with him nor to return there.

Viola Gentry Takes Up New Injuries

Roosevelt Field, N. Y., July 12—Viola Gentry, German actress, has donned her flying togs once again.

Viola, who sustained many fatal injuries in a plane crash, is "crashed up," hopped off today as a part of her recovery.

After her crash she was taken to the Nassau County Hospital suffering from a fracture of the skull and other injuries.

Viola Gentry

Evelyn Laye's Divorce Reveals Stage Triangle

Described by the press of Great Britain as a "real romance" and followed for some time in the British newspapers as the result of the divorce of Evelyn Laye, "most beautiful woman on the stage of London," Mrs. Rondeau was granted a decree nisi in the courts.

Sonia Hale, actor from whom Miss Laye was divorced as a result of the case, is appearing in New York.

Miss Laye named Jessie Matthews, another English star, appearing also in New York. Miss Matthews was named co-respondent in the divorcement. Hale and Miss Matthews are to wed. When Miss Laye was given the news she exclaimed:

"The less said about that matter the better."

"St. Louis" in Two States Has 1,289,341

St. Louis, July 12 (AP)—The 1930 population of the St. Louis official metropolitan zone was announced today by the census bureau as 1,289,341, 20.3 per cent since 1920, when the population was 1,071,430. The zone comprises St. Louis city, most of St. Louis County, St. Charles, Madison and Jersey counties, Illinois, and Madison Counties, Illinois.

The city proper, with a population of 814,352, gained 53 per cent.

Court Holds Doctor in Nashua Kidnaping

Nashua, N. H., July 12 (AP)—Dr. George Burton, address unknown, arrested in Pawtet, Vt., July 5, charged with kidnaping five-year-old Barbara Ann Jean Gagnon, Boston Protestant Orphanage, last December, was held in $1000 for superior court when arraigned here today.

REV. LYMAN ROLLINS, FAMED 'FIGHTING CHAPLAIN' OF Y. D., DEAD

DIES ON FARM FROM SPINE AILMENT

World War Veterans Mourn Loss of Preacher Winner of French War Cross

Sturdy hearts are heavy throughout Boston and New England today as the result of the death on a lonely little farm in Enfield, N. H., yesterday of the Rev. Lyman Rollins—a peace times a quiet, unobtrusive man of God, but during the World War the two-fisted, fearless crusader who was the "Beloved Fighting Chaplain of the 103st Infantry of the 26th Division.

The World War gave America its Boyd, Yankee and its Col. Whittlesey, but only one doughboy who fought with the 26th in the slimy trenches of Flanders and in the blasting area of the Fighting Yankee Division was, and the adored, "Chaplain Rollins, of course.

Rollins, Boston Protestant Catholic Jew and infidel Chaplain Rollins did a lot of things in France that were not called for in the army regulations and which undoubtedly won him decorations.

CASSED IN WAR

But Rollins, the farm, yesterday, the former is victim of the War as though he had succumbed on the field of battle to any of the three wounds he suffered while performing his duty as chaplain and friend.

Terribly gassed in a horrific battle which was fought in the Foret de Guerre, the chaplain never fully recovered. He was forced to resign from his pastorate in order to retire from the ministry, after peace was declared, but in hospital after hospital his life alone on his farm, fighting for breath, he kept up his courageous battle.

The "Fighting Chaplain" was obsessed with the idea, it is said, that the place to be at real ease was in the open, where he could get plenty of pure air. Against the advice of his physicians, he ordered, it is said, that his bed be moved to the porch, where he could sleep in the open.

Rollins died peacefully at his home in Enfield, N. H., yesterday afternoon, surrounded by his family and friends.

Funeral services will take place at St. Paul's Church, Lebanon, N. H., tomorrow afternoon at 2:30. The Rev. Dr. Frederick Lynch, head of the Church, will officiate. The cremains will then be taken to Concord, N. H., where a military funeral will take place Monday afternoon at 2:30 at the Old North Episcopal Church. Burial will be in Concord.

Worcester
Boston
Lexington
Concord
Bunker Hill
Cambridge
Roxbury
Dorchester
Milton
Quincy
Hingham
Weymouth
Braintree
Abington
Brockton
Bridgewater
Taunton
Middleborough
Plymouth
Duxbury
Scituate
Hanover
Norwell
Hanson
Pembroke
Kingston
Halifax
Plympton
Carver
Wareham
Rochester
Marion
Mattapoisett
Fairhaven
New Bedford
Acushnet
Freetown
Fall River
Somerset
Swansea
Dighton
Rehoboth
Seekonk
Attleboro
Mansfield
Norton
Easton
Sharon
Canton
Milton
Dedham
Needham
Wellesley
Weston
Waltham
Newton
Watertown
Arlington
Belmont
Lexington
Concord
Bedford
Billerica
Chelmsford
Westford
Littleton
Acton
Maynard
Sudbury
Framingham
Natick
Wayland
Lincoln
Carlisle
Billerica
Tewksbury
Wilmington
Woburn
Stoneham
Medford
Somerville
Cambridge
Chelsea
Revere
Winthrop
Hull
Nantasket
Hingham
Cohasset
Scituate
Marshfield
Duxbury
Kingston
Plymouth
Wareham
Buzzards Bay
Falmouth
Woods Hole
Martha's Vineyard
Nantucket
Gloucester
Rockport
Manchester
Beverly
Salem
Marblehead
Swampscott
Lynn
Saugus
Peabody
Danvers
Topsfield
Ipswich
Essex
Hamilton
Wenham
Manchester
Gloucester
Rockport
Newburyport
Amesbury
Salisbury
Seabrook
Hampton
Portsmouth
Kittery
Eliot
York
Ogunquit
Wells
Kennebunk
Kennebunkport
Biddeford
Saco
Old Orchard
Scarborough
Portland
Falmouth
Cumberland
Yarmouth
Freeport
Brunswick
Bath
Wiscasset
Damariscotta
Thomaston
Rockland
Camden
Belfast
Searsport
Bucksport
Castine
Blue Hill
Ellsworth
Mount Desert
Bar Harbor
Machias
Eastport
Calais
St. Stephen
St. John
Fredericton
Woodstock
Houlton
Presque Isle
Caribou
Fort Kent
Madawaska
Edmundston
Grand Falls

NEWS, VIEWS AND GOSSIP OF SOCIETY IN AND ABOUT GREATER BOSTON

North Shore is Their Playground These Days

A. Lynde Cochrane, Jr. Lucy Cochrane Mary West Mrs. A. Lynde Cochrane Nancy Cochrane

MRS. A. LYNDE COCHRANE of Boston and Ipswich with her three children, A. Lynde Cochrane, Jr., Lucy Cochrane, Mary West, daughter of the George Wests of Chestnut Hill, and Nancy Cochrane. Mrs. Cochrane is assisting at the fete for Christ Church to be held on the grounds of Mrs. George von L. Meyer's estate Wednesday.

Ellen Hemenway Taintor Bride of Yann Dedons de Pierrefeu Today

MANY OF THE YOUNGER set are in Manchester-by-the-Sea today to attend the wedding of Miss Ellen Hemenway Taintor, daughter of Mr. and Mrs. Charles Wilson Taintor of Beacon st., and Topsfield, to Mr. Yann Dedons de Pierrefeu at 4 o'clock in the Unitarian Church on Masconomo st.

THE BRIDE IS TO WEAR the traditional ivory satin and carry a bouquet of lilies. Miss Charlotte Taintor is to attend her sister as maid-of-honor, and the bridesmaids are Mrs. Charles Perry Curtis of New York, Miss Eleanor Garfield of Boston, Miss Esther Proctor of Boston, Miss Dolores de Pierrefeu, Miss Catherine de Pierrefeu and Miss Leonora de Pierrefeu of Milton and Miss Elizabeth C. Thatcher of Boston. Pastel shades of tulle fashion their gowns, three maidens in green, three in pink and two in blue. They are to carry flower bouquets of lilies, larkspur and gladiola. Master Charles Wilson Taintor, 3d, and Master Frederick Trumbull Taintor will be pages to the bride.

MR. DE PIERREFEU IS THE son of Mrs. Joseph Daniels Leland of Milton and is a graduate of Groton School. Mr. John Gray will be his best man. Miss Taintor made her debut in the year 1924-25 and was elected to the Junior League. After the ceremony, a reception is being held at the summer home of the bride's aunt, Mrs. George E. Cabot, at Smith's Point, Manchester, Mass.

Miss Lena Turnbull Becomes Bride of Huntley H. Gilbert

THE WEDDING OF MISS LENA TURNBULL of Marlborough st. and Nahant, daughter of Mr. and Mrs. Charles Dale Turnbull, to Mr. Huntley Harris Gilbert of Chicago took place at high noon today at the Leslie Lindsey Memorial Chapel of Emmanuel Church on Newbury st., Boston. The marriage was observed quietly and Miss Turnbull had no attendants. The bride is a member of the Chilton Club, Junior League and Vincent Club and made her debut a few seasons ago. Mr. Gilbert served in the World War with the 97th Division and is a member of the Racquet, University, Saddle and Cycle, Chicago and Casino Clubs. The bridal couple will make their home in Chicago.

ANOTHER IMPORTANT event which takes place at Newport today is the debut of Miss Margery Pepperell Merrill, daughter of the Rev. and Mrs. George Grenville Merrill of Stockbridge. The Merrills are occupying Bolton Darlington's villa, The Corners, for the season and the reception is being held there this afternoon. Miss Merrill is widely known in society. She is the sister of Miss Natalie Bayard Merrill, who was introduced here by an aunt, Mrs. J. Nicholas Brown, two seasons ago. Two other aunts are the Baroness Romain d'Ormoy and Mrs. Peter Goelet Gerry.

DR. AND MRS. GEORGE P. MacNICHOL are guests of their son and daughter-in-law, Mr. and Mrs. Edward MacNichol of Hamilton. Mrs. Frank LaFarge is also with them for a short stay.

Leaders Are Sponsors For Series of Short Plays at Rockport

FOLLOWING A SUCCESSFUL first week in the old Turk's Head Inn Casino at Land's End, Rockport, the Cape Ann theater managers, Miss Grace D. Fisher and Miss Helen L. O. Griffith, are announcing the week's program of the presentation of four one-act plays. A complete list of patrons and patronesses includes the following well known persons: Mr. and Mrs. Charles F. Adams, Mr. and Mrs. Harry L. Ayer, Mr and Mrs. Lester A. Barr, Mrs. W. S. Boardman, Mr. and Mrs. Frank Briggs, Mr. and Mrs. George Dobyne, Mr. Samuel C. Endicott, Mr. and Mrs. Allen B. Farnsy, Mr. and Mrs. Malcolm Bradley French, Miss Elsie Ferguson, Mr. and Mrs. Arthur Grover, Miss Lenore Harris, Dr. and Mrs. T. Chittenden Hill, Mrs. Mabel J. Hinkley, Mr. and Mrs. Thorndike Howe, Mrs. Alpheus Hyatt.

OTHERS ON THE LIST ARE: Mrs. Louise A. Kinney, Miss Ellen B. Laight, Dr. and Mrs. J. Henry Lancashire, Mr. and Mrs. Charles Layman, Miss Cecelia Loftus, Mr. and Mrs. A. Simpson Lyle, Mrs. Fred McQuestion, Mrs. Stephen O'Meara, Mr. and Mrs. Carlton Parsons, Miss Lucille Peebles, Dr. and Mrs. Gilbert N. Pettingill Mr. and Mrs. Robert W. Pheips, Mr. and Mrs. Robert Pogue, Dr. and Mrs. Robert Randsell, Mr. and Mrs. Harry Raynes, Mr. and Mrs. Charles Richman, Mr. and Mrs. Henry M. Rogers, Mrs. Stanley O. Sable, Mr. and Mrs. George Somes, Hon. and Mrs. Frederick Tarr, Mr. and Mrs. Hugh Ward, Mr. and Mrs. E. Lawrence White, Mr. and Mrs. H. H. Whitman and Mr. Frederick Worlock.

Betty Alden

Women's City Club Members Invited to Curtis Home

Members of the Women's City Club of Boston have been invited by Miss Frances G. Curtis, president of the club, to spend the afternoon at her summer home, Shark's Mouth, Manchester, Saturday, July 26.

According to the announcement, buses will leave the clubhouse, 40 Beacon st., at 1:30 p. m., returning from Manchester at 7 that evening.

Plans State Education Week

All Y. W. C. A.'s Will Take Part in Program From October 19 to 25

By NANCY BREWSTER

A State-wide education week will be conducted in Massachusetts this fall, under the auspices of the Young Women's Christian Associations of the Commonwealth. It is scheduled for October 19 to 25 inclusive.

Discussion of the necessary preliminaries leading up to the actual week itself was held at the Boston "Y" with Mrs. Richard K. Thorndike, chairman of the publicity department of the Hub Association, presiding. Mrs. Thomas M. Claflin acted as secretary. A comprehensive program is now in the process of formation, details of which will be disclosed at a general committee meeting September 10, when Miss Elizabeth Webber, Boston; Miss Frances Moore, Worcester; Miss Mary Cross, New Bedford and Mrs. Christine D. Hall, Cambridge, will present the ideas.

Miss Webber, director of publicity on the Boston staff, addressed the round-table meeting yesterday, on "Why We Are Here," and it was voted unanimously to adopt such a program for the "Y" education week.

All the Y. W. C. A.'s in the State are to co-operate in the plans and are going forward with meal details.

Y. W. C. A. Delegates Attend Conference at Lake George

The Boston Y. W. C. A. is well represented by delegates at the Silver Bay Conference, Lake George. They are to remain until next Wednesday and included in the party are Miss Lucile Rouse, general education department; Mrs. Elizabeth Yerrinton, board of directors; Miss Alice M. Ethier, educational council; Miss Georgia L. Ely, international institute; Miss Minnie Sayre, same department, and Miss Mary Fisher, Georgia girls' residence.

An annual conference, it affords discussion of those pertinent concerns with which and by which we live, learn and are happy.

Women's Republican Club to Entertain Guests of State

Distinguished guests of the state who are to attend the July 15 observance of the Massachusetts Tercentenary Celebration will be honored at luncheon by the Women's Republican Club of Massachusetts. Following the luncheon they are to be taken on a ride through Franklin Arboretum, then on to the estate of Mr. and Mrs. Larz Anderson.

After a brief inspection of the lovely gardens there, the guests will be escorted through the gardens of Mrs. George S. Gardner, Jr., where they will be entertained at tea. Mrs. Harold J. Coolidge, chairman of the entertainment committee of the Tercentenary Commission, is in charge of the afternoon's arrangements.

Insurance Official Gives Parents Tips on Vacation Days

If summer months prove trying ones for parents and if youngsters exercise temper tantrums and general disobedience, it is because mother and father are taking a more philosophical attitude toward their children.

Added to lackened discipline and less sleep and the lack of organized routine as exists during school activities, the warps wayward nephew takes their full toll of junior's response to parental control. This is the opinion of Dr. Leo L. Stanley, second vice-president of the Metropolitan Life Insurance Co.

He says:

"If parents would only realize that the child is making a transition when he leaves school for vacations they would know they must have something to engage their minds. Unexpected traits of bullying will crop up in older children and the younger ones may adopt a stubborn spirit because of this. The result is one continuous wrangle in the home, until parents dread to see summer come around. The situation calls for tact plus a philosophical attitude on the part of grown-ups."

Don't give too much attention to certain transitional uncleanliness that develop in children, he urges parents.

His advice includes that young children get sufficient sleep in the summer, they are kept sufficiently interested and not allowed to combine their current mode of manners with the heat.

Mrs. Roy C. Baker 'Art Chairman of State Federation

It has come to me that Mrs. Roy C. Baker of Wollaston is the new chairman of art for the State Federation of Women's Clubs. Mrs. Baker is out of town, hence her confirmation of the appointment could not be ascertained, but I feel certain that she has the job. Her past activities and interest as art for the Federation when she served on Mrs. Henry M. Chamberlain's committee the last few years have identified her in the minds of the thousands of Bay State clubwomen. The choice is a happy one.

Half Dresses Make Beach Ensemble

By ANN ARDEN

—Boston Evening American Staff Photo.
Model from Jays, Inc.

SCHIAPARELLI, the Paris designer," who sponsors black and white and other spiel combinations, has now devised a new means to obtain the dramatic effect of striking color contrast. In a beach costume, a half dress of one color is combined with another. They wrap around the figure, the ties of one passing through slits in the other and both ties knotting at the same side.

* * *

FUCHSIA and turquoise blue is a fascinating combination recently seen in a bathing suit, having pleated pants of fuchsia and a top of turquoise.

* * *

CURRANT red and citron green was another unusual combination seen on the beach.

* * *

THE BEACH costume pictured is delightfully feminine, of celanese, the sleeveless V neck shirt in white has a closely stitched belt attaching it to the box pleated black skirt. White shorts are worn under this. Topping it all is a short-sleeved bolero in chartreuse green; a white mibberized satin aviatrix cap, and a white satin bag, coin-spotted in black, together with wooden beach clogs, sporting gaily decorated heels, and black and white stripes. A parasol of many hues completes this feminine costume.

* * *

YOU MAY have wondered whether the vogue for manners and modes feminine would be able to make any headway on the carefree beach. An indication that even beachwear is going feminine is a new wooden clog that boasts a high heel. A shaped sole that follows the natural lines of the foot adds comfort to the smartness of the painted sandal. It is held in place by means of colorful straps over the toe and the instep.

* * *

EVEN BEACH accessories, heretofore complements to a boyish beach costume, have now become ladylike—witness the frilled beach umbrella and pillow. The pillow caters to vanity with zipper pockets for a vanity case. In bright-colored linen, the two pieces are gaily appropriate for the sunny sand. The linen parasol is equipped with handle for carrying it about. The oblong pillow is light.

* * *

WHAT COULD be more appropriate for the modern mermaid's accoutrements of beauty than a beach bag in the shape of a fish? A zipper opens the fish's back to reveal a compartment for bathing suit and cap. The mouth of the fish also opens to stow away money, vanity, and perhaps cigarettes. Scales are embroidered and fins and tail are of fringe.

(ANN ARDEN broadcasts latest style news over WHDH every Tuesday and Thursday at 11 a. m.)

ANN ARDEN will answer questions concerning clothes, social customs or fashions generally. Address your questions to the Boston Evening American or the Boston Sunday Advertiser or to Station WHDH.

28 Romances on Rocks

By GERTRUDE LADY DECIES
Universal Service Staff Correspondent

London, July 12—What secrets lie behind the broken engagements of 28 of England's social leaders?

This is a question that daily keeps Mayfair gossips busy, the figures proving that for the first six months of 1930, there has been at least one broken engagement a week to talk about.

The engagement of Lady Audrey Chetwynd-Talbot, beautiful 20-year-old sister of the Earl of Shrewsbury, and E. H. Tattersall lasted just six weeks.

Then the Earl of Aylesford and Miss Amber Orr Wilson, who had actually obtained their marriage license, mutually agreed to part, owing to incompatibility of temperament, and tore up the document 24 hours after they had secured it.

TROUSSEAU ALL BOUGHT

Lady Rosemary Boote-Wilbraham, sister of the dramatist-peer, the late Earl of Lathom, broke off her engagement to James Watt at the last moment. Her trousseau had been purchased, her wedding gown ordered, and the gowns of her attendants designed.

A prominent lawyer, whose safe contains the secrets of half of England's nobility, said last night he is in favor of the relaxing of the old feeling that an engagement is as binding as a wedding. He considers this modern way of dealing with the situation as productive of greater happiness for all. This, in spite of less work for his profession. Pointing out an instance to prove his point, the barrister said:

ONE BRIDE CHEATED

"There was an heiress who married at the beginning of the century. Her fiance was a fortune-hunter, and the night before the wedding he insisted on a large sum of money being placed to his credit before going through with the ceremony.

"The bride was in tears, and in spite of her family's advice, she advanced the rogue the money. The marriage was unsuccessful, and he managed to cheat three children out of their share of the mother's estate after she died.

Start Esplanade and Park Department Playground Concerts Tomorrow

The possibility of playing orchestra instruments so loudly, without distortion of tone, that it can be heard by more than 20,000 persons without the use of amplifiers is to be demonstrated for the first time when the Esplanade orchestra under the direction of Arthur Fiedler opens its second season on Sunday evening.

The program for the week follows. The programs open at 8:15 each night:

SUNDAY

Introduction to Act 3, "Lohengrin" ..... Wagner
Overture to "William Tell" ..... Rossini
"Dream of Love" ..... Liszt-Herbert
Fantasia, "Aida" ..... Verdi
Intermission
Rhapsody, "Espana" ..... Chabrier
Waltz, "By the Beautiful Blue Danube" ..... Strauss
Victor Herbert Favorites ..... Sanford
Marche Slave ..... Tchaikowsky

MONDAY

Overture to "Orpheus" ..... Offenbach
Largo, from the "New World" Symphony ..... Dvorak
Waltzes from "Der Rosenkavalier" ..... R. Strauss
Fantasia, "Carmen" ..... Bizet
Intermission
Second Hungarian Rhapsody ..... Liszt
Antonia Cantabile, from String Quartet, Opus 11 ..... Tchaikowsky
Country Gardens ..... Grainger
Prelude to "The Mastersingers of Nuremberg" ..... Wagner

TUESDAY

Triumphal Procession, "Aida" ..... Verdi
Overture to "Mignon" ..... Thomas
Second Movement, "Andante Con Moto" from Symphony No 5, Beethoven
Symphonic Poem, "Finlandia" ..... Sibelius
Intermission
Fantasia, "Madam Butterfly" ..... Puccini
Reve Angelique ..... Rubinstein
Selection, "New Moon" ..... Romberg
Military March, "Pomp and Circumstance" ..... Elgar

WEDNESDAY

"Stars and Stripes Forever" ..... Sousa
Overture, "Oberon" ..... Weber
Andante Cantabile, from Symphony No. 5 ..... Tchaikowsky
Fantasia, "Cavalleria Rusticana" ..... Mascagni
Intermission
Prelude and "Love's Death," "Tristan and Isolde" ..... Wagner
Hungarian Dance in G. Minor ..... Brahms
Waltz, "Artists Life" ..... Strauss
Ride of the Valkyries ..... Wagner

THURSDAY

Marche Militaire ..... Schubert
Three Ballet Pieces ..... Rameau-Mottl
Minuet from "Pinafore"
Ballerine from "Petee d'Hebe"
Tambourin from "Petee d'Hebe"
Ave Maria ..... Gounod
(Solo Violin, Gaston Elcus)
Overture, "Rienzi" ..... Wagner
Intermission
Fantasia, "I Pagliacci" ..... Leoncavallo
Tambourin Chinois (Chinese Dance) ..... Kreisler
Selection, "Mlle. Modista" ..... Herbert
Finale of the Fourth Symphony ..... Tchaikowsky

FRIDAY

Procession of Bacchus ..... Delibes
Overture, "Poet and Peasant" ..... Suppe
(Solo 'Cello, Hyppolit Brogemann)
Liebestraud ..... Kreisler
Fantasia, "Faust" ..... Gounod
Intermission
Suite, "Peer Gynt" ..... Grieg
(a) Morning Mood (b) Asse's Death
(c) Anitra's Dance (d) In the Hall of the Mountain King
Dream Melody, "Naughty Marietta" ..... Herbert
Flight of the Bumble Bee ..... Rimsky-Korsakow
Overture to "Tannhauser" ..... Wagner

Another series of city band concerts will be given tomorrow afternoon under the auspices of the park department.

The programs are announced as follows:

BOSTON COMMON
Ives' Band and Orchestra
D. A. Sandmaster

March, "Massachusetts Spy" ..... Isaac
Overture, "Phedre" ..... Frazee
Selection from "Mignon" ..... Mascagni
Two well-known Hymns ..... Jakobowski
"The Morning Light is Breaking" ..... Webb
"Nearer My God to Thee" ..... Adams
Medley, McMullin, Whitehouse, Proctor and Harris
Gems from "Rio Rita" ..... Tierney
Melody in F ..... Rubinstein
Selection from the Pedrazzes ..... Meyerberr
Tuneful Tunes of 1862 ..... Lake
Grand March ..... Verdi
Finale, Hymn to America
Mrs. M. E. Culesian
Star Spangled Banner

FRANKLIN PARK
Ward's Military Band
Jos. M. Ward, Director

March, Ex Cathedra ..... Rouse
Overture, Raymond ..... Tanman
Medley of Popular Airs ..... Shapiro
Selection, The Rise of Rosie O'Grady ..... Cohan
Concert Waltz, Chocolate Soldier, Strauss
Trombone Trimmings ..... Fiandaca
Charge ..... Lotzen
Operatic Selection, Robin Hood ..... DeKoven
Overture, Beauties of Erin ..... Bennett
Selection, Carmen ..... Bizet
March, Guard de Corps ..... Hall

JAMAICA POND
Stone's Military Band
Karl R. Forest, Director

March, On Jersey Shore ..... Arthur Pryor
Overture, Bohemian Girl ..... Wm. Bayley
Three Numbers from the Leo Feist Album
Three Waltz Movements ..... F. D. Marchetti
Selection from It Happened in Nordland ..... V. Herbert
The Songs of Ireland ..... Shipley Douglas
Essence, Down South ..... W. H. Myddleton
Two Marches
J. T. K. ..... Barrington Sargent
Grandioso ..... P. W. Bellz
Finale, Grand American Fantasia
The Song of the Lotus Flower
Star Spangled Banner

MARINE PARK
The Roxiana Band—R. F. Kolub, Director
March, "Entrance of the Gladiators" ..... Fucik
Overture, "Poet and Peasant" ..... Rosani
Concert waltz, "Italian Nights," ..... Von Blon
Humoresque ..... Dvorak
Selection, "Chimes of Normandy" ..... Planquette
Medley, "World War Songs" ..... Pietrowski
Characteristic Piece ..... Herzewski
Selection, "Victor Herbert's Favorites" ..... Herbert
Fantasia, "Hungarian" ..... Tobani
Finale, "Radio Waves"
"The Star Spangled Banner"

McCONNELL PARK
Stewart's Boston Band—Walter Smith, Conductor

March, "On the Mall" ..... Goldman
Overture, "Beautiful Calates" ..... Suppe
Waltz, "Sons Morgan" ..... Von Blon
Selection from "Prince of Pilsen" ..... Lucern
Fantasia, "American" ..... Bendix
Operatic, "Erminie" ..... Jacobowski
Popular hits of the day ..... Feist
Selection, "Old Timers" ..... Lake
Novelty, "American Patrol" ..... Meachin
March, "The Thunderer"
"The Star Spangled Banner"

WORLD WAR MEMORIAL PARK
Lt. Norman Prince Post Band No. 1305—A. C. Schell, Bandmaster

March, "On the Gate City" ..... Weidon
Overture, "Poet and Peasant" ..... Suppe
Waltz, "Sons Morgan" ..... Von Blon
Selection, "Prince of Pilsen" ..... Lucern
Fantasia, "American" ..... Bendix
Operatic, "Erminie" ..... Jacobowski
Popular hits of the day ..... Feist
Selection, "Old Timers" ..... Lake
Novelty, "American Patrol" ..... Meachin
March, "The Thunderer"
"The Star Spangled Banner"

DAILY ANTIQUE

No. 143

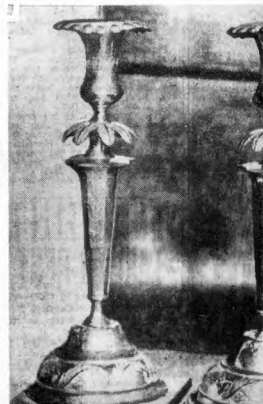

Made in Russia more than 125 years ago is the story of these beautiful candlesticks. They are owned by Mrs. Morris Cohen, of 79 Nelson st., Dorchester. They have been handed down through five generations, being presented to Mrs. Cohen by her mother.

Boston Evening American is publishing daily photographs of interesting antiques. Owners of antiques of Colonial or early American origin or of historic association are invited to forward photographs and records for publication. If a photograph is not available, the American will send a cameraman to photograph the antique, providing the owner lives in Greater Boston. Address the Antique Editor, Boston Evening American, 5 Winthrop sq., Boston, Mass.

In Old Boston—No. 306

Massachusetts Tercentenary, 1930

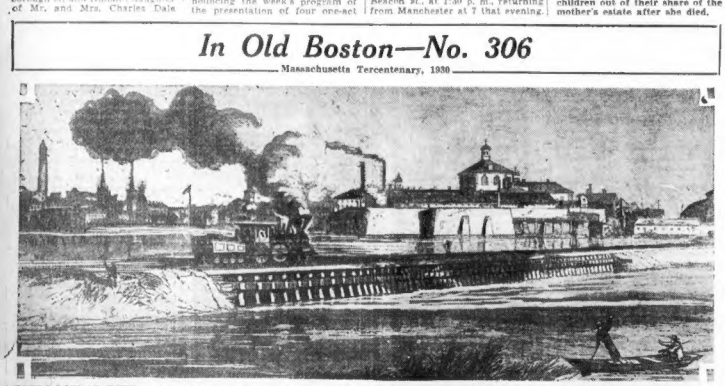

ONE LOOK AT THIS ancient picture of State Prison ought to convince the Legislature that the present structure is utterly unfit for the housing of human beings whether prisoners or not. This view of the prison was taken from Prison Point bridge, three-quarters of a century ago. The moat in front of the prison has been filled but the building is the same with but few improvements.

Monday—Old Court House.

Clip Here and Save

SMALL SIZE
PLAYER PIANO
One of our customers is leaving for Europe. Want to move a beautiful Player piano almost new into some nice home with party who would pay balance on same in small weekly payments. No down payments necessary. Dust bench and library of music rolls. Write at once and I will place in your home on trial. This Player is of well known make and fully guaranteed.
Answer at once; want to move it this week. GENERAL MANAGER, 10 care of M-31, American.

STATE PLANS TO PUT MORE TEETH IN STOCK SWINDLE LAW

PROBE OF HUB RACKETEER FIRM IS ON

Backers of the New State St. House Are Said to Have Shady Records Elsewhere

Continued from First Page

consider suggestions toward putting more teeth in the so-called "blue sky" law.

Investigators for Atty.-Gen. Joseph E. Warner, who declares that "at least $50,000,000 has been taken annually from Massachusetts investors by swindlers," and the securities division, opened an official inquiry into the activities of a recently-organized State st. brokerage house, said to be manned by veteran stock "racketeers" with shady records in New York, Chicago and Montreal.

At the same time the Boston American Bureau learned that Fred J. Lane, who in 1925 was found guilty and sentenced to a year in the House of Correction on a charge of operating a "bucket shop," is again a licensed Boston broker engaged in selling stocks and securities.

CHANCE TO REDEEM

When the Lane information was presented to the securities commission, the officials admitted that he had been granted a new license months ago. After obtaining the license, Lane began business in an office at 121 State st.

Bureau officials explained that Lane had convinced the members of the Public Utilities Commission that his future conduct as a stock salesman would be above reproach and that he was entitled to a chance to redeem his name.

Lane, who had been the head of F. J. Lane & Company, was arraigned in Superior Court on August 27, 1925, with two associates, on charges of conspiracy and operating a bucket shop. Subsequently Lane was sentenced to a year in the House of Correction. The cases against his two associates were nolle-prossed.

On November 21, 1925, Lane's brokerage registration was revoked by the Public Utilities Department.

Prior to his return to Boston, about six months ago, Lane had been connected for the better part of two years with stock selling enterprises in New York city and Canada.

The brokerage house under investigation by the office of Atty.-Gen. Warner and Chief Inspector Silas Waite of the securities division was recently opened by a rapid-fire operator, who already had run afoul of the authorities of other New England cities.

This man gathered around him a staff of "salesmen," many of whom had been associated with promoters of notorious reputation.

TELEPHONE CANVASS

Obtaining the names of habitual investors from the publishers of tipster sheets, this broker started his salesmen on the usual preliminary telephone canvass.

It is known that he first spread confidence by dealing only in sturdy and legitimate industrial and utilities securities. It is his subsequent advice to his clients that interests the authorities.

The broker now has been ordered to submit to the securities division all the names of all his clients, together with the names of the stocks and securities he has been trading.

Commenting on this investigation and the complaints pouring into the Boston Evening American, one official of the securities division admitted that suspected promoters, temporarily halted because of the depression that followed the fall of stocks last October, were again busy in Boston and throughout the State.

WANT LAW BOLSTERED

This new threat to gullible investors has encouraged the members of the Public Utilities Commission in the hope that Tuesday's public hearing will be fruitful of suggestions to the Legislature that will provide the securities division with additional power in the investigation and licensing of stock brokers and salesmen.

Director Hull has invited all citizens or organizations interested in amending the present act to be present at the meeting, which is scheduled to open at 10:30 a.m. in the Public Utilities Commission's rooms in the State House.

In the meantime, Kenneth B. Baekman, manager of the Boston Better Business Bureau, is busy today doing the last touches on a 2300-page report on the recent activity of stock racketeers which he will present to Atty.-Gen. Warner next week.

On receipt of the report, Atty.-Gen. Warner, together with the district attorneys of counties in which fraudulent promotion has been uncovered, will begin immediate prosecution.

Dist.-Atty. William J. Foley, who is sifting evidence of fraud in the Boston district, issued a statement urging all investors who may be doubtful of stock they have purchased or have been solicited to purchase, to take advantage of the assistance of the Boston Evening American Stock Fraud Bureau in investigating the stock.

"I heartily endorse the Boston Is should do tremendous good," Dist.-Atty. Foley said.

"As a rule the authorities are only informed of stock swindles after the victims have parted with their money and the crooks have gone to pieces from easy

Brave Ocean in Tiny Boat

PROF. HENRY BLANCO, Mrs. Blanco, their daughter, Evalu, with her doll, as they appeared just before they set sail from Salem for Spain in his 37-foot schooner. (Staff photos.)

IN THIS LITTLE SCHOONER only 37 feet long, Prof. Henry Blanco of Iowa State University, with his wife and daughter, sailed from Salem today on a vacation voyage to Spain, his native land. He will navigate by night and his wife by day. Evening American's campaign.

Are You a Victim?

If you have been victimized by stock swindlers, the Boston Evening American, co-operating with Government, State and County officials, will be glad to advise you what is best to be done. Write to the Boston Evening American Stock Fraud Bureau, 5 Winthrop sq., Boston, giving all the circumstances. Such information will be held confidential.

fields. Complaints and information taken to the Boston Evening American and relayed to this office will receive immediate attention.

QUICK PROSECUTION

"If we can get the information quickly enough, the public will find that the juries in Suffolk County have little sympathy for fraudulent stock promoters.

"But I would like to warn all prospective stock buyers to investigate before they invest and to trade only through established brokers of high repute."

On Monday the Boston Evening American will publish the developments in the investigation into the activities of several brokers now under fire. On Monday the first of the stories of luckless investors in recent stock promotion plans will also be published.

3 SAIL IN 37-FT. BOAT FOR SPAIN

Salem, July 12—A learned husband, a serious-faced wife and their eager daughter of nine years, challenged the Atlantic today and sailed from here for Spain in a 37-foot schooner.

They were Prof. and Mrs. Henry Blanco of Iowa City, Iowa, with Evalu, the daughter.

Blanco, teacher of Spanish at the University of Iowa, is on a year's leave of absence, some part of which he hopes to spend at Santander, Spanish summer resort.

More than 3500 miles of treacherous Atlantic tossed ahead of the little family when the two-masted craft pulled away from the foot of Glendale st., at 8:11 a. m., and a half hour later disappeared beyond Baker's island.

The little girl was the last figure seen. She stood on the after-deck, waving goodby to the slim crowd that gathered for the send-off.

The crowd was slim for lack of ado about the plans of the professor. In his own words, "It's my vacation trip, interesting only to myself."

The professor plans to navigate at night while his wife will take the helm during his sleeping hours.

The traditional 7's that make for luck on the sea, have surrounded the professor all his life, he explained. He sailed the seven seas seven years ago, ending a period of seven years and has taught the language of his forebears for another seven years.

The "Evalu," as the craft is named, was bought by him a month ago and was put into condition under the personal supervision of Prof. Blanco.

QUINCY GREETS OLD RESIDENTS FOR FETE

More Than 1000 Returning Home for Old Home and the Tercentenary Celebration

With the roar of 150 speed boat motors leaping into the first race in Quincy Bay at 11 o'clock, Quincy's brilliant Old Home Week and tercentenary oserservance program opened today.

Three major events will feature an entire week of celebrating. These include the spectacular historical pageant "Chickatabot," in which the entire city council plays parts, the community patriotic mass meeting tomorrow afternoon in Merrymount park and the great industrial exposition that demonstrates the progress of Quincy for the past 300 years. This fine exhibition of the city's industries might well be called, "From fur trading to commercial leadership around Quincy Bay."

Charles F. Adams, secretary of the navy, former mayor of Quincy, U. S. Senator David I. Walsh, orator for the great community patriotic meeting tomorrow afternoon, and Congressman Charles A. Eaton with state and city officials, will take part in the program which centers in Merrymount Park.

Mayor Thomas J. McGrath and the members of the City Council, and reception chairman, Col. Warren Sweetser, will escort the city's distinguished guests to the lovely field in Merrymount for the community gathering tomorrow afternoon that lends the keynote to the whole week of jollification.

Fake Oil and Mining Stock Easy to Sell

Continued from First Page

before buying MY stock, of reporting previous buys to the authorities as a swindle.

Mining and oil stock buyers are the easiest people in the field to swindle. They believe anything. They are the gamblers whose instinct to play high, wide and handsome takes its outlet in stocks instead of on the horses, the turn of dice, or the flip of a card.

PROMISE OF GAIN

In their hearts is the primary guarantee of racketeer success—the hope of something for nothing, that makes them willing to buy even a promise, if that promise is sufficiently dazzling.

Gold mine stock of the racketeer type is sold always on the story of fabulous wealth. IF gold is found. Oil stock of this same type is always based on the story of a flood of gold IF oil is struck. The appeal is irresistible to the type who buy that type of stock—IF the sales argument is properly put.

A prominent physician in an eastern city was a stockholder in a mining company that had little more than its beautifully engraved stock certificates. I had been told that this doctor had cleaned up several big money. My job was to "re-load" him, sell him more of the same worthless paper that he had already bought.

I visited him at his home.

TELLS OF "STRIKE"

I told him, in strictest confidence, that the company was ready to ship—I told him that the "big strike" had been made. I told him that the ore was nearly all sold.

I told him that the president of the company had sent me to him because he was one of the chief stockholders, the men who had helped carry on when things did not look so bright, and that the president wanted him to share in the vast profits that were now coming in. I told him that he was one of a favored few of the old standbys of the company who were being let in on the ground floor before news of the gold strike became general and the stock soared to dizzy heights.

He swallowed the bait, hook, line and sinker. But he said he had no money. He was well known and had a fine practice. He had credit. I asked him if he would sign a note.

He did. I got the cash in a minute at his bank.

On the way home it occurred to me that I might have taken him for a bigger note.

WAKES HIM AT 2 A. M.

I waited until midnight. Then until two in the morning.

I got him out of bed, long distance.

"Doctor," I told him, my voice bursting with enthusiasm, "Doctor this is your friend Murphy—hooray!"

He didn't know what it was all about but he hoorayed back at me several times. Finally I told him that the ore was on the way to the smelter. As a personal favor to him I told him I had located $15,000 more stock for him because he had been such a great sport.

He told me he could not get the money before morning, but he would do it and was it on to me

the first thing after banking time. He did. I got the fifteen thousand dollars and the doctor got more Wall paper.

I invented the racket of originally circularizing my sucker list with the flat statement that I had a pure gamble for them. I told them that being a gamble, I did not expect them to pay for all their stock at once. I told them they could get the stock delivered for 10 per cent of its price, then, if we struck oil, they would pay the other 90 per cent—for then they would have a "proven" proposition. If we did not strike oil they would pay nothing but the original 10 per cent.

That first come-one letter brought a flood of checks, money orders and cash. A follow-up order brought in more. Then, when I had about all I could get, I STRUCK OIL!

What a clean-up!

All I had to do was collect nine times as much as each sucker had sent in at first. Then I just moved my office.

The oil strike?

Oh, sure, we struck oil. A shallow well began to yield about 3 bbls a day—almost enough to pay the wages of the pump tender.

NETTED $800,000

That was the South American Oil Corporation. All together the cost of drilling that little picture, buying that three barrel well and the story of having struck oil would be a violation of the postal laws, was approximately $60,000. The gross return on the deal—to the promoters was $1,500,000. Expenses of the "operations" in the Buenos Aires office and elsewhere cut into that a lot, but it netted about $100,000 each to the six of us in the venture. And it took only four months.

Honest as well as crooked oil ventures have an element of chance. There is no way on earth of telling when even a predicting well may go dry. And the crooked oil promotion—well a hundred to one is liberal odds on any buyer getting his or her money back.

RULES FOR GUIDANCE

Again let me plead with the readers of this series:

DON'T be RUSHED into ANYTHING!

DON'T buy ANY security you do not know all about!

Above all, DON'T buy ANYTHING from a broker personally unknown to you!

DON'T let a PROMISE of something for nothing, or even much for little, topple over what good judgment tells you is a legitimate return on your money.

A savings bank is a safe place for a poor man's money.

Monday I'm going to tell you about the laws that are supposed to protect the trimmed from the trimmer and keep the trimmers on the run.

Those laws don't protect.

Monday I will tell you WHY.

Fear British Consul Victim of Drug Ring

Marseilles, France, July 12 (AP)—Police are investigating the theory of possible mysterious vengeance of drug-runners to explain the disappearance of Arthur Reginald Lee, British Vice-Consul and acting Consul General here. He vanished without a trace last Saturday night.

DANCE-TONITE MAYFLOWER

Boat Leaves Rowes Wharf (Foot of Atlantic Ave.) Every Week Day Evening (Excepting Mondays at 8.30 P. M.—Returns at 11 P. M. Sunday till 12 P. M. Steamer Mayflower Provincetown. FARE $1.00. Freedom to Land, Dance, & Gen. Mgr.

LETTERS FROM AMERICAN READERS

Letters from readers on current subjects are welcomed. Letters should not exceed 250 words in length, should be written on one side of the paper, and must bear writer's name. Names will be omitted in publication, if requested. Address Editor, Boston American, 5 Winthrop sq.

Lauds Plan of Young Mellon to Be Printer

Editor Boston American:

The news in your paper stating that young Paul W. Mellon, son of Secretary of the Treasury Andrew W. Mellon, heir to millions of dollars, drops the lure of money and will become a printer is refreshing.

He has thereby knocked the curse of leisure. This is much to his credit. It is against those young scions of wealthy families who assume that there is virtue in laziness.

They are dubs who see virtue in laziness.

They are, in a way, misfits in life. They produce nothing, they become, often, trouble makers, some dissipated or otherwise encumbrances, because they are not producers. This is the long and short of it. No one should depend entirely upon money to pave their way in life. They should depend upon themselves, upon their own wits and upon their ability to make their own results with no slavish reliance upon wealth which they can control.

N. H. HENDERSON.

Brockton Man Has Real Mark to Shoot At

Editor Boston American:

While expressing my delight about that pole sitting Dagostino, of Brockton, entering upon his 27th day in this trying position, he will be obliged to go some to excel this pole sitting by Daniel the Stylite of Constantinople, famous disciple of St. Simeon Stylites.

Daniel endured the ordeal for 33 years, long auibeaten years in the climate along the shores of the Bosphorous.

Ralph! come down from your perch! You can't beat Daniel

of Constantinople or St. Simeon Stylites who spent 30 years without coming down. Wulfacius a monk hugged his pilar about 585 but he afterwards destroyed it, because of lack of sympathizers.

HIRAM J. JONES.

Thanks American for Byrd Broadcast

Editor Boston American:

Thank God for the radio, the Boston American and all who took part in the wonderful broadcast of the Byrd reception on Boston Common. I heard Mayor Curley speak, the bands playing and the singing just as though I were sitting on the Common instead of being far up in New Hampshire.

Boston is my home but I am up here now with my sick husband, hit by a hit-and-run motorist that made his getaway. Words can't express my appreciation and thanks to the Boston American.

A. E. C.

Ryan Comes to the Defense of India

Editor Boston American:

It is quite true as Harry D. Baton Hart points out, that India is split apart with sectarian strife and the caste system, etc., therefore not ripe for localism. I hope that Mr. Hart will grant that I am not over-keen to fight India's battle. The liberation of India has got to come from within.

In quoting Political Science I proved in my epistle that Mahatma Gandhi was so right that it hurts. The arrest of Gandhi will cause the Indians to close ranks and liberate themselves. A repeat again that India's apostle captures his policy from Thomas Jefferson, the Father of Local "Self Government" in America and throughout the world. India will be governed by the people who live in India.

Democracy and religion entwined in the same womb are one and inseparable. Thank you Mr. Hart.

WILLIAM A. RYAN.

Pleads With City to Give Children Even Break

Editor Boston American:

Why must children be the goat? Forbidden by law to use the firecrackers which it seems store keepers are not forbidden to take their money for, forbidden to play on the streets and it seems that this even includes their own front-door space, the lawful prey of every meddlesome child that who prefers to pick on someone smaller than they are, is it strange that Boston children find life growing daily less and less happy?

The writer is not defending juvenile crime, he is not pleading for defiance of any law, but he is asking the lords that be over the City Council to have a heart and decree something that will provide a little less opportunity for child haters to vent their spite on children.

If the parents who tell of the misdoings of children and who usually mix up the innocent with the guilty and charge the whole group with what the few may be doing were to be faced with the inevitable penalty of proving the guilt of the innocent ones whom they accuse—that would be something like equal justice.

It is generally known among normal human beings that children are children, and a normal human being will not be guilty of charging an innocent child with misdoings of the guilty any more than he would the child he is charging of an adult—but the child hater is sub-normal—it can't rise to justice when children are concerned.

And the child-hater fairly gloats over the laws which have put the possibility of being turned to his or her use—any little thing that can be used to give the child his first arrest and judging by the court—anything that they can use to justify their own petty memory of heartache that they can employ and smugly pose as upholders of the law and Order.

"RAMERO-Y-TEDESCO."

Turkish Women to Study Here

Editor Boston American:

The Turkish Government is thinking of sending two young women to Boston to be educated, according to a returned missionary who is now on a furlough in this state.

The first woman to be sent outside of Turkey by the government was Zehra Tahsin Hanoum, who has spent three years in Switzerland, taking a course in physical education. Now the physical education of Boston looms up before the Turkish government. No wonder, it has a world wide reputation. Missionaries in that country are its pioneers at Robert College, Constantinople.

LEE R. RULISON.

He Says Stop Guessing at the Cause of Fires

Editor Boston American:

It is really remarkable how many people will guess about the origin of fires, as if they really knew the causes of them. They feel that they must say something along this line and then resort to guessing.

No one should state the origin of a fire until they absolutely know it. I am glad to notice that Chicago's great fire did not start from that one incident. But there was no other way to account for it, so they alighted upon this incident, drove a nail into it and fixed it for ever. Now someone has taken the nail out of it and a different version is being spread.

More fires in Boston are caused by arson than one often dares to reckon up. There are more mysteries about these fires started than about anything else. Let us keep up the mystery, but give up guessing until we know facts.

G. H. GILSON.

Lauds Editorial on New Drug Commission

Editor Boston American:

Your editorial commenting on the newly appointed drug commission is timely. I hope that you will refer to this matter constantly in your paper. It is necessary to have public interest in it. The more publicity you can give towards exposing this curse upon humanity, the more the work of the commission will be made effective.

For many years, the writer has dealt with dope fiends, at close range. Some of the most pathetic scenes with these afflicted ones has not led me to condemn, but to pity them. They belong to a class of sufferers that need help much more than railing at them.

There recently died in New York city one of the most noted men in a special art from this disease. It is a disease not a symptom of a disease. Let us give more time and thought to it. Give it all the publicity possible while rendering aid to these victims.

B. N. MOREHOUSE.

FAMILY SEE DAD SHOOT TWO

Turner, Me., July 12—In the presence of his wife and seven children, Charles Gauthier, a Gardinerville farmer today shot and wounded, probably fatally, his boyhood chum, Henry Niskanen, 47, and the latter's son Carl, 20.

The shooting took place at the Gauthier home and was surrounded by considerable mystery.

Gauthier, after whose grandfather the town was named, used two shotguns, and deputy sheriffs, rushing to the home in response to an appeal from Mrs. Gauthier, found Niskanen and his son lying side by side on the lawn outside the house.

The elder victim was shot through the stomach and his son received the charge at close range in the chest.

Gauthier, who was arrested in bed, said he "wanted to get them out of the way."

Infantile Paralysis Total for July 1s 71

Los Angeles, July 12 (AP)—Dr. George Parrish, city health officer, today announced five new cases of infantile paralysis here, bringing the total this month to 71, with six deaths. Fifty-eight cases and five deaths were reported in June.

To New York $4

VIA RAIL and STEAMER

Fare Includes Berth in Cabin

Comfortable Staterooms $1 and $2

Lv. Pier 9 Atlantic Ave. Boston Daily 4 P. M. (D.S.T.) Arr. Providence 7:00 P. M. (D.S.T.) Tickets and Staterooms at Pier 9 Atlantic Ave. Both Rail and Combined Travel Offices, 41 Franklin St.

BAY STATE LINE

PROBE OF BIDS ON SPEEDWAY THREATENS

Delay in Contract Award Reveals Rival Bidders in Same Family

Aroused by the delay of the State Department of Public Works in awarding the contract for the construction of a five-mile stretch of roadway in the middle section of the proposed high-speed traffic highway from Shrewsbury to Southboro, members of the Governor's Council have threatened to demand a thorough investigation.

Preliminary investigation has revealed that the two low bidders—Carlo Bianchi & Co. of Framingham and Framingham Roads Corp. of Framingham—are substantially the same firm. On bids in excess of $1,000,000 they varied little more than $300. The Bianchi company submitted a bid of $1,005,041, while the Framingham Roads Corp. submitted figures of $1,005,378.

Investigation by federal road building authorities disclosed that the president and treasurer of the Framingham Roads Corp., Ermelina E. Sullivan, is the daughter of Carlo Bianchi, head of the Carlo Bianchi & Co., while Helen C. Mulcahy, clerk and member of the board, and Teresa A. Wise, third member of the board, are stenographers in the law office of Frederick H. Hilton, who drew up the papers of incorporation.

The federal authorities, who distribute government aid funds in such road building projects, refused to sanction the public works department's preliminary award of the contract to Carlo Bianchi & Co. because of some difficulties in which the firm was involved with the State of Maine.

Meanwhile, members of the governor's council, eager to have work begun on the project as soon as possible so that some immediate relief may be provided for the unemployed, began to seek the reason for the delay and the ground exposure of the details resulted.

CLERIC LOSES $35,000

Continued from First Page

most prostrated over the loss of the money, are equally worried over the publicity that will come to them in case the men who swindled them are arrested and the case is taken into court.

The minister, who heads one of the oldest and most dignified congregations in New England, first invested $10,000 with the stock salesmen. The clergyman's suspicions were aroused, however, and he finally went to the stock salesmen and told them he regarded the investment as unsound and asked that his money be returned.

The smooth-tongued gentlemen at once agreed, but only on condition that the clergyman invest the $10,000 and an additional $25,000 in another company in which the promoters were interested and which they painted as a gilt-edged, bonafide investment that would bring in handsome returns and make the minister and his family independent for their lives.

The minister investigated the second proposition in a manner that he regarded as thorough. He finally invested the $35,000, which he raised by disposing of practically all his other holdings.

"COMPANY" FAILS

A few weeks later the blow fell. The minister was informed that the company in which he had invested had gone into the hands of a receiver. The clergyman consulted a lawyer

JONES TAKES EARLY LEAD IN OPEN

BOSTON EVENING AMERICAN SPORTS

FOR SPORTS—CALL LIBERTY 4000 SATURDAY, JULY 12, 1930 FOR SPORTS—CALL LIBERTY 4000

Gallant Fox Heavy Favorite in Classic Stakes

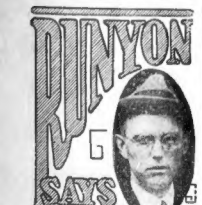

by Damon Runyon

New York, July 12 (US)—Some of the greatest figaters I ever saw were members of the lightweight division. One of them I sometimes think was absolutely the greatest fighter I ever saw in any division. Still, I have spells of thinking this or that fighter the greatest I ever saw.

As a matter of fact, there were about five fighters who held—and still hold—my unbounded admiration as first-class fighting men. I could easily vote for any one of them as the greatest. The lightweight I have in mind was Joe Gans.

He was a sepia-tinted scion of the City of Baltimore, where he had been an oyster shucker. The late "Tad" called him "The Old Master," giving rise to a title in sport that was subsequently applied to other figures of the game.

Gans was a wispy looking fellow, with a plaintive pucker between his eyes, as if he were ready to burst into tears on slight provocation. He boxed from the flat of his feet. His left hand was faster than a black cat's paw, and his right was a cracker. Gans was a remarkable boxer, both on offense and defense. He was one of the greatest ring thinkers that ever lived.

He died of tuberculosis superinduced by making weight. The old lightweight deadline of 133 pounds wasn't comfortable for him. When he made it, he made it with a tremendous effort, and the effort finally sapped his strength.

Joe Gans Was a Super-Lightweight

You could scarcely speak of Mandell and Singer, who are contesting for Gans' old title next Thursday night, in the same breath with "the old master."

But then, Gans was a super-lightweight. Next to him in all-around ability I would place Benny Leonard, but many oldtimers think George Lavigne, "the Saginaw Kid," belongs in that spot.

I have heard other veterans rate Jack McAuliffe above any lightweight that ever lived. But Jack was long before my time, and long before the time of most of the active ringworms of today.

He retired, still champion, and undefeated. After him, Benny Leonard retired, still holder of the title. Jack McAuliffe is hale and hearty today at the age of 64, and has no regrets. His last active year was 1892, though he afterward heard a couple of exhibitions.

Battling Nelson, who whipped Gans for the title, wasn't very fancy, and I never cared much for his particular style, but there is no denying that he was a desperate fighting blade at his best.

Nelson could keep flailing away 'till the cows came home, apparently impervious to punishment, and absolutely tireless.

I don't hear the name of the little "Michigan Assassin" mentioned in the discussion of great lightweights, yet I thought Ad Wolgast was a cocking fighter for a couple of years.

Frank Erne Was Scientific Boxer

Another title holder who must have been a great fighter was Frank Erne. He was a highly scientific boxer, and he once beat Gans in 12 rounds. Later Gans took the title from him by a one-round knockout at Fort Erie.

There were some lightweights who never held the title yet who were close to greatness as fighters. Jimmy Britt of California, was one of these. He claimed the lightweight title for a time when it looked as if Gans wouldn't attempt the weight, but his claim was never authentic.

Dal Hawkins was undoubtedly one of the greatest left hookers that ever crawled through the ropes. No man has yet excelled him in the use of that particular punch.

George Kibows McFadden was a lightweight good enough to lick Gans, and Martin Flynn, who still runs a training camp near Lowell, Mass., was a real good fighter.

Benny Leonard had a lot of tough competition when he was boss of the division just a few years back. Lew Tendler, the Philadelphia southpaw, headed the contention, but besides Lew there was Rinehi Mitchell, of Milwaukee, who came within the ace of taking Benny's title by a knockout.

Joe Welling, Rocky Kansas, Johnny Dundee, Joe Mandot, Ivan Patsy Cline and Joe Benjamin were some of the boys contemporaneous with Benneh. They were tough young men, if anybody drives up and asks you. They could all make the lightweight limit without trouble, and they were always looking for battle.

In my opinion, a fighter's only petition in the memories of any greatness, and Leonard, like Gans and Wolgast, had plenty of real competition during the greater part of his lightweight career.

JONES TAKES EARLY LEAD IN OPEN

Continued from First Page

he four strokes back of the Atlantan at the end of the 45th hole, while Johnny Farrell with a 37 was two strokes back of Armour.

Charlie Lacey, who was tied with Bobby at the end of the first 36 holes, blew wide open this morning, using up 42 strokes to reach the turn.

Jones' card:

Out ..... 4 4 5 4 3 3 3 4 5—33
In 4 4 4 3
Armour:
Out ..... 5 4 2 5 5 3 4 4 5—35
Farrell:
Out ..... 5 4 3 5 5 3 4 5 5—37
Lacey:
Out ..... 5 5 2 5 4 5 4 5 7—42

Jones started with par 4's on the first two holes, his par the first being achieved in spite of an iron that didn't quite get home, following a long, accurate tee shot. Bobby chipped dead with his third to pay the hole.

He pulled his drive off the line and into the rought at the second. The ball was well down in the hollow, off the fairway, but Jones seemed to give it scant attention as he stepped quickly up to the shot and hit it full to the pin, 10 feet away. Then he just missed the putt for a birdie.

Jones got another par at the 180-yard third, where he was hole high from the tee and down in two putts for his 3. His first putt ran a bit past the cup and he had to down a trick 2-footer, coming back.

Went Two Under Par at Seventh

Bobby became 2 under par, going to the seventh birdie at fourth and sixth. At the former, he smote two long wood shots booming down the fairway, yet was short of the green. This left him a mashie-niblick pitch, which he hit six feet from the pin, and he calmly holed the putt to clip a stroke off par.

The fifth saw him miss the green with his tee shot but he chipped 25 feet to with 3 feet of the pin and held the putt for a par.

At the sixth, he lashed out a tremendous drive of 300 years, and his approach was a thing of beauty. It cut in off the right corner of the green and rolled to within three feet of the flag. When he sank the putt a festive, sweltering gallery of 5000 went mad. Bobby, for the first time during the tournament, was playing typical Jones golf.

Meantime, another birdie was giving zing out of Bobby Jones' cags of tricks. This came at the seventh, where another great tee shot left him a pitch of less than 50 yards. The ball, however, caught a roll of the fairway and finished in the short rough. This was enough to inspire the man to miracles, for he dug down after the ball with a heavy iron and pitched an close to the flag that, for a moment, many that he was going in hole out. Then he tapped in for his 4.

Having acquired consecutive birdies, Bobby went into a slump and all he could do at the eighth was par. He placed his drive beautifully to the left of the traps, 120 yards from the pin. His iron was well hit and it stopped 12 fet away, giving him a putt for another birdie, which he almost got, the ball hanging on the brink of the cup.

Another par off Jones' putter at the tneth, where he stroked one down the fairway 285 yards and pitched home with his approach for a 4. Of the 10 holes played Bobby had been in the rough once and then only because his well-hit drive failed to hold the fairway.

Interlachen Club, Minneapolis, July 12 (AP)—Nine on the end of the third round of competition, 54 holes, in the national open golf championship today:

Olin Dutraw, L. A.	152	78	230
Eddie Schulta, Troy	156	79	235
Jim Foulis, Chicago	156	77	233
Willie Klein, New York	152	77	229
John Goodman Omaha	154	75	229
H. Barron, Fort Chester	155	74	229
Charles Lacey, Phil.	154	77	231
Al Heron, Reading, Pa.	154	74	228
J. F. Rogers, Derby	151	80	231
F. Gallett, Milwaukee	154	74	228
W. McFarland, N. Y.	151	82	233
Ed Williams, Cleveland	149	78	227

x-Amateur.

John Hancock Nine Wins 10th Straight

John Hancock Insurance Company won its 10th straight game in the Insurance League by shutting out Fireman's Fund, 6 to 0, at Healy playground.

Don Wilson of the Hancocks allowed only two hits and struck out four. Bayne had a perfect night at bat with three hits in as many trips to the plate.

In the other game Boston Insurance Company trounced Field & Cowles, 7 to 1. Rein held the losers to three hits, while the winners hammered out 12, including a triple and two singles by Crosby and two doubles by Gallagher.

TURF KING AND MEMBERS OF HIS COURT READY FOR CLASSIC

Bert Sweeney — Gallant Fox — Brownie — Earl Sande

THE ABOVE INTERNATIONAL NEWSREEL photos show Gallant Fox, champion three-year-old who is the favorite in the classic stakes at Arlington Park today, also some of the horse's pals. Sweeney takes care of the Fox. Brownie, though he looks rather fat, is a great watchdog. He is an inseparable companion of the Fox. Sande, America's premier jockey, will ride the great horse today. The thoroughbred is very high strung. His pals keep him in good humor. He'll try to reward them today by winning the big race. $70,000 goes to the Fox stable if the racer can come through.

FAST FIELD TO RACE 3-YEAR-OLD CHAMP

Continued from First Page

in a big 3-year-old stake race since Man O' War was doing his stuff.

Opposed to the new superhorse, which has won the Woods Memorial stake, the Preakness, the Kentucky Derby, the Belmont Stakes and the Dwyer Stakes in the last 60 days, will be a field of 10 other 3 year olds.

The other 10 are Gallant Knight, second choice in the betting; Ned O., three crack fillies, Snowflake, Dustemall and Alcibiades, without much doubt the three best of their age and sex in the country; High Foot, Flaming, Dark Entry, Cesare and Maya.

The stake is $60,000 in added money, with a $10,000 bonus for the winner if he was previously victor in the Kentucky Derby, American Derby, Preakness or Belmont stakes. Gallant Fox is the only one eligible to win the extra $10,000.

A crowd of 50,000 or more persons is expected to view the classic. Gallant Fox was at 2 to 5 in the betting overnight. When he goes to the post at 5 o'clock this afternoon he may be at 1 to 5 or 1 to 10, according to indications.

Owner Woodward was modest in his comment on the Fox's chances, saying merely, "I hope he will run a good race."

Jockey Sande was more expressive. He grinned and asked, "Who can beat us?"

The entries, weights, jockeys and owners follow:

1—Flaming, 115, no boy, Wheatley Stable.
2—Ned O., 121, C. Quattlebaum, G. M. Forman.
3—Alcibiades, 116, J. Smith, H. P. Headley.
4—High Foot, 121, R. Depercrit, Valley Lake Stable.
5—Gallant Fox, 126, J. Sande, Belair Stud.
6—Snowflake, 116, no boy, Mrs. J. J. Quinlan.
7—Dark Entry, 121, W. Frank, H. P. Headley.
8—Gallant Knight, 123, H. Schutte, Audley Farm Stable.
9—Cesare, 121, no boy, W. R. Coe.
10—May A., 121, no boy, W. R. Coe.
11—Dustball, 116, R. Workman, H. P. Whitney.

Flaming, Gallant Fox, Belair Stud, Wheatley Stable entry.
Alcibiades and Dark Entry, H. P. Headley entry.
Cesare and May A., W. R. Coe entry.

Fate Smiles on Bobby Jones at Difficult Ninth Hole

By GENE SARAZEN
Former National Open and Professional Champion
Written Exclusively for Universal Service, Inc.

Interlachen Country Club, Minneapolis, Minn., July 12 (US)—If Bobby Jones wins this scorching battle of Interlachen he can look back to the ninth hole of the second round and thank the kindly fates that enabled him to transform a seven into a four.

Bobby may come through and make his third big victory of the year, but I doubt it now. Jones isn't happy. And he isn't out in front. It seems to me that the stage is set for another of those interesting playoffs that we have been having frequently in recent years.

I wouldn't be surprised if Jones and Horton Smith entangled in a playoff after having tied at 291. I believe this will be the winning score in spite of the sensational low marks that were recorded on the first two rounds of this hottest of all national opens.

Smith played marvellous golf today and it seemed to me that he struck the fancy of the crowd. At the end he had almost as large a gallery as Jones. Horton's 70 put him two shots out in front of Bobby. This may not be enough for Horton to win with, but I do think it will at least tie for him.

Smith went to the turn in 33, against Bobby's 34. This placed him on even terms, the Atlantan having led the Missourian a stroke after their first round.

On the incoming hole Smith clearly outplayed Jones. At times his golf fairly sparkled. He completed the last nine in 37 or one over par. This is hot golf, for that last nine was very tough today.

But to get back to Bobby's great break at the ninth hole. After a fine drive, Bobby played an iron across the lake and topped it. The ball flew low, hit the water and skipped to the other side.

Taking advantage of this break, Jones played his next dead to the pin and holed out for a birdie four. When he had been penalized he would have been entitled to no less than a six or seven.

The scoring for the first two rounds has been low. Smith ran break 290 if he gets a 74 and a 73. He may succeed in doing this but I'm afraid that the deadly precision of those last two rounds today will make this a tough task.

'Twixt Tee and Cup

By BILL GRIMES

Horton Smith, by his brilliant 70 in the second round of the open, showed Jones and the rest of the troupe of golf greats that they must fight today if they are to hope for the open crown.

The two rounds today will tell the story. Horton Smith is a youngster, but his courage and poise can enable him to hold his two-stroke advantage over Jones to the finish. Bobby of Atlanta ought to do well today, however.

And Walter Hagen, who should not choke up under pressure, is only five strokes back of Smith. The finals will produce some of the most determined battling ever shown in a U. S. open tournament.

Jack Healy showed that he is a real competitor by his sensational finish yesterday against Bill Donnelly and Gerard Moore at Winchester. Although Healy's putt for the birdie which won the match stood out in the minds of most of the gallery, it was the 10-footer he stopped on the 18th that was the tough one to get, for the pressure was on full force.

Although tournaments at the Winchester Country Club are always run with the utmost efficiency, C. Harry Bowler turned in his banner event this week. From start to finish, the four-ball invitation functioned perfectly, without the slightest sign of a slip.

When it comes to playing golf in the semi-darkness, Charlie Crowley and Joe Hern of Wollaston are in a class by themselves, due to their almost daily training at their home courses. They finished in the dark at Winchester during the consolation event and were two under fours for the last five holes.

Eddie Murphy has aparently recovered from the slump he has been in most of this season. Eddie has now wisely decided to stick to one form and perfect that, instead of shifting every time he connects with a poor shot.

Chick Connolly will lead his New England professional golfers on a shot gutter and weight man,

Fuller-Lynch End Training Today

Sammy Fuller, Italian idol of the North End, and Billy Lynch of Providence, lightweight champion of Rhode Island, are to finish training today for their 10-round battle at Marks Stadium, Tiverton, R. I., on Monday night.

Hundreds of local boxing enthusiasts will make the 50-mile trip to Tiverton to watch a bout which has attracted more interest in southern New England than any bout in recent times.

Lloyd's Gives 5 to 1 Against Jones

London, July 12 (US)—The people who backed Bobby Jones to win both British amateur and open golf crowns at the prevailing odds won so much money from Lloyd's and a private syndicate of English brokers that the losers are now trying to recoup by giving odds of 4 and 5 to 1 that the Atlantan cannot corral both American titles.

It was reported from New York today that Lloyd's had accepted a wager of $2300 at odds of 100 to 1 against Bobby's taking all four titles, but Lloyd's reported no official record of such a transaction. The odds suggested were fantastic—Jones is too great a player ever to call for odds above 5 to 1.

Much American money supporting Jones is on tap in London even at those short odds, but any considerable wagers are either made unofficially or the pool is so large that the sum would not bear announcement, brokers fearing their interests would be hurt.

COURT TOURNEY DRAW TODAY

The draw for the 38th annual Longwood Bowl singles tournament, which commences on Monday at the Longwood Cricket Club, Chestnut Hill, will be made at the clubhouse today at two o'clock.

Entries closed yesterday afternoon. The entries for the doubles and women's tourney will not close until Monday afternoon, for these tourneys do not get under way until Tuesday.

Only 64 entries will be accepted for the Bowl singles tournament. Making a draw and selecting the seeded players in the singles will prove quite a task for Irving C. Wright, chairman, and his committee.

For all the top-flight players are on the Continent and, though there are a number of good players coming to Longwood next week, they are not as well known nor as consistent in their performances as Bowl entries in past years.

150 Outboard Motorboats Race in Quincy Bay Today

By GEORGE W. GRIMM

The big water splash of the week will come today when more than 150 types of outboard motor craft skip around Quincy bay at the opening of Quincy's Tercentenary celebration.

There will be at least 80 nationally known outboard speed drivers in the craft in the Quincy Bay regatta, some of the drivers coming from points as distant as Palm Beach and Milwaukee.

The course to be run will be rectangular, two and a half miles, and stretching along the Wollaston boulevard from Atlantic to Merrymount.

Starting at 11 a. m., the races will feature, among other famous drivers, J. E. Wilkinson of Boston, winner of the Albany Marathon; Lowell Preston of Penn Yan, New York, and the New York State champion; Nelson McKenzie of Wakefield, Division 1 amateur champion; Marshall Eldridge of Boston, holder of the world competition in Classes B, C and D, and Ross Maddocks of Cambridge, holder of the Class I speed record.

A total of $2000 in cash prizes and several State tercentennial trophies will be awarded.

PRINCETON AND CORNELL WIN

Stamford Bridge, London, July 12 (AP)—The combined track and field team of Cornell and Princeton Universities defeated Oxford and Cambridge in their annual international track and field meet here today.

The Americans won by a score of seven first places to five in a close and interesting contest. It was American superiority in the dashes, hurdles, shotput and pole vault that carried the day.

Oxford and Cambridge were strong in the longer runs and the jumps, scoring clean sweeps of first and second places in the mile and half-mile, winning the two-mile event and also taking the running high and running broad jumps.

Cornell and Princeton achieved victory with a well-balanced lineup that took seven seconds as well as seven firsts in the 12 events, but the meet was much more thrilling and hard-fought than that of last year in the United States.

SUMMARIES—STAMFORD BRIDGE

220-Yard Low Hurdles—Won by R. W. Reyners, Cambridge; second, R. C. Wilson, Cornell; third, J. W. Lincoln, Princeton; fourth, R. K. Brown, Cambridge. Time 24 1-10 seconds. (Equals English record set by Lord David Burghley in 1927.)

Two-Mile Run—Won by C. W. Benson, Cambridge; second, E. R. Pattison, Cornell; third, S. R. Levering, Cornell; fourth, J. E. Crogan, Cambridge. Time, 9 minutes, 15 seconds.

Running Broad Jump—Won by R. W. Reyners, Cambridge; second, R. C. Wilson, Cornell; third, C. W. Somervell, Princeton; fourth, W. T. Nutsum, Cambridge. Distance, 23 feet, 3 3-4 inches.

Pole Vault—Won by F. L. Colver, Cornell, 12 feet, 9 inches; second, A. M. Burch, Princeton, 12 feet; third, P. R. S. Oldfield, Cambridge, and H. H. Bayley, Cambridge, 12 feet, 6 inches (tie).

Quarter-Mile Run—Won by S. L. Elmer, Cornell; second, A. C. Rosen, Princeton; third, L. B. Neame, Cambridge; fourth, W. C. Wentworth, Oxford. Time, 51 seconds.

Eddie Morris Heads Committee in Charge

The committee in charge includes Commodore Eddie Morris of the Massachusetts Bay Association; Douglas Yule, chairman of the speedboat race committee, and Judges Frank Wiggleworth, Fred Bowditch, Morton Cleale, Chester Mellish, James N. Sullivan, S. E. Lawrence and L. M. Crowther.

The races will finish at 4 o'clock and will be followed by a dinner at the Wollaston club, with a band concert from 7:30 to 9:30 p. m. on the Wollaston boulevard.

Red and green fire will be in evidence from Moonhead along the shore of Squantum, Atlantic, Neponset, Hough's Neck and Weymouth, preceded by the aerial bombs from the bay.

League Leaders

By the Associated Press.
(Including games of July 11.)

NATIONAL LEAGUE.

BATTING—O'Doul, Phillies, .403.
RUNS BATTED IN—Klein, Phillies, 91.
RUNS—Cuyler, Cubs, 78.
HITS—Cuyler, Cubs, 121.
DOUBLES—Frisch, Cardinals, 26.
TRIPLES—Cuyler, Cubs, 7.
HOME RUNS—Klein, Phillies, 24.
STOLEN BASES—Cuyler, Cubs, 19.

AMERICAN LEAGUE.

BATTING—Simmons, Athletics, .380.
RUNS—Ruth, Yankees, 94.
RUNS BATTED IN—Gehrig, Yankees, 99.
HITS—Hodapp, Indians, 118.
DOUBLES—Manush, Tigers, 28.
TRIPLES—Combs, Yankees, 17.
HOME RUNS—Ruth, Yankees, 27.
STOLEN BASES—Rice, Senators, 15.

M. D. C. Nine Beats Malden Policemen

The Metropolitan D. C. police nine walloped the Malden cops, 23 to 10, yesterday, at Craddock Park, Malden. Malden had to use three twirlers.

Batteries were Hatch and Murphy; Maloney, Pinnell, Jacobson and Doody.

Praises Expose of Boxing Racket

The following letter is typical of hundreds received at this office lauding Jack Conway's "Inside Story of the Boxing Racket":

"Jack Conway's articles pertaining to the boxing racket are to the point and of the rip-roaring variety.

"There is an abundance of truth in every word he mentions.

"Fouls here, fouls there, and you win in Boston, I win in New York, You win in Philadelphia, I win in Chicago, etc., among the boxers is of the sickening variety, and no wonder the public is getting disgusted with the whole thing.

"Promoters, managers and fighters ought to be on the level, as there is more money in the boxing game for them in a year than they can garner by real labor in ten years—and they shouldn't kill the goose that lays golden eggs.

MORRIS MILLER.

DIAMOND PICKUPS

Small wonder Walter Johnson is sweet on Irving "Bump" Hadley of Lynn. The ace of the Senators' staff comes close to being the best pitcher in either league right now and gives promise of becoming another Johnson before many more seasons roll around.

Hadley has as much speed as any hurler in the game and when he acquires a little more control and is able to use his "curd" one a little more often, he should be invincible.

Jimmy Shevlin and Gene Desautels of Holy Cross are seeing plenty of action with the Detroit Tigers these days and Jimmy is taking his regular turn behind the plate and Shevlin relieves big Dale Alexander at first base quite frequently. It looks now as though both boys would be retained.

Neither Shevlin nor Desautels received half the publicity while at Holy Cross as did such players as Ownie Carroll, Harry Nichols, Warren Cote, Walter Gautreau and "Chick Gagnon, all of whom had to go to the minors for more experience. In fact Desautels couldn't win the regular catching berth at Mount St. James until his senior year. Proving it's ability and not publicity that counts.

Dan Howley is beginning to get results with his Cincinnati Reds. Slowly, but surely, Weymouth's favorite son is discarding the dead-wood, and his team gets better all the time. He won't get any pace this season, but watch out for him next year.

Babe Herman, Lefty O'Doul and Ike Boone, three of the heaviest hitters in the National League this season, used to be members of the Red Sox. They would look sweet in the Fenway lineup today.

The rest of the magnates laughed at the suggestion of Judge Fuchs, Tribal boss, that the authority of umpires be curbed, when he offered it at the joint meeting last winter. They probably think better of it now, and the judge should present it again this year.

BRAVES FIELD
Tom'w at 2:05 P.M.—DOUBLEHEADER
BRAVES vs. CHICAGO
Tickets at Braves Field
Box Office Open at 9 A. M.

Boxing Board Warns Against Setups in Boston Rings

ORDERS CLUBS TO SUBMIT CARDS BEFORE MAKING ANY ANNOUNCEMENTS

By JACK CONWAY

The Massachusetts Boxing Commission today issued an order to every boxing club in the state not to announce any ring match until contracts have been signed and the contest has been approved by the ring board. This action was taken as a result of the Boston Evening American's preliminary expose of conditions in the boxing game.

The boxing solons are much incensed over the recent bout between Victorio Campollo and Salvatore Ruggirello which was staged by the Boston Garden at Braves Field. Campollo won by a knockout in three rounds, after having been on the floor himself in the first round.

Jack Conway

This match was announced in the newspapers before the Commission knew it had been arranged.

It has been a practice with Massachusetts boxing clubs to arrange shows, announce them in the newspapers, and on the day before the contest is advertised to be held ask the Commission's approval of the bout.

By the time the bout is officially called to the attention of the Commission tickets have been sold and people have made arrangements to attend what may be only a setup affair.

The Commission has had a rule on its books for some time which required promoters to submit matches to them before they were announced. But until now it has never been enforced. This has made it easy for promoters to foist third and fourth rate attractions on the public.

RUGGIRELLO KAYOED

Ruggirello had never shown in a Boston ring before he was matched with Campollo. A few weeks previous he had been knocked out by Marty Gallagher in New York. Gallagher was never rated above the semi-final class in Boston.

It was natural to suppose that Campollo, considered one of the world's leading heavyweights, would not have any trouble stopping Ruggirello. The bout terminated as expected.

The Commission also says it will block any attempt on the part of Boston promoters to feature Primo Carnera, who was suspended in California and in New York following his bout with Bombo Chevelier. There have been numerous attempts made to bring the Italian heavyweight here for matches with third and fourth raters.

"The Massachusetts Boxing Commission will not permit Carnera to meet a "diver" in this city," said Commissioner Eugene Buckley today. "We are wise to the way the Italian's managers have been feeding him with setups.

"Two different boxing clubs have asked the Commission what our attitude would be in regard to allowing Carnera to box here. We have told them that Jim Maloney and Ernie Schaaf are the only men we shall consider as opponents for the big Italian.

"Carnera does not seem to care to fight either Maloney or Schaaf for some reason of his own. It was suggested that we allow Primo to meet Bud Gorman. The latter has been knocked out frequently, and is not the type of opponent who should be pitted against Carnera.

"The Commission intends to keep the fakers and stallers out of Massachusetts."

CALL BOXERS FAKERS

The New York Commission also recognized the evils pointed out by the Boston Evening American when James A. Farley, chairman of the board, declared that most fighters claiming foul are "fakers or quitters."

Meanwhile the boxing game has been wrecked in the same cities and towns of New England by matches of the setup variety.

Lawrence, Lowell, Worcester, Providence, Woonsocket, Portland, Lewiston, Manchester, Biddeford and other spots which once drew large crowds to ring contests have fallen under the boxing blight.

Star boxers have been permitted to take professional divers or setups into these spots and knock them over in two or three rounds.

Maine and Rhode Island were formerly under the control of New York boxing interests. They would often ship two boxers into some small city and town and collect from both ends of the match.

The desire of the fans in the small towns to see highly advertised ring men, paved the way for the promoters to use first-class men against professional divers who couldn't fight fast enough to keep themselves warm.

Professional divers are guaranteed to lose. They usually place a three-round limit on their efforts.

Star boxers also take the precaution to see that the diver is of such an inferior quality that he would be unable to win even if he attempted to do a little double-crossing.

DIVERS DO WELL

The divers ply their trade well. They take as few punches as possible, make a couple of wild swings and then pick up a soft spot on the canvas.

The fans who go to see the highly advertised boxer in a bout against a "leading challenger" leave the club in disgust. They become enemies of the boxing game. In a later article I will tell just how these "diving" matches are arranged.

Tiger Flowers and Young Stribling have been the leaders of these barnstorming tours. These men hit almost every tank town in the country. At times they have been opposed by men who at one time acted as their own sparring partners. But in all cases when they went on a tour through the sticks they were in there with men who didn't have a chance of licking them.

The only ones to take a licking were the fans who paid in good money at the box office to see a fight.

Jack Conway will have another article on "The Inside Story of the Boxing Racket" in Monday's Boston Evening American. It will reveal how Gene Tunney, retired undefeated world's heavyweight champion, agreed to give Boo Boo Hoff 20 per cent of his ring earnings the day before the first Dempsey-Tunney bout in Philadelphia.

Rosenbloom and Walker to Fight

New York, July 12 (INS)—Maxie Rosenbloom, world's light heavyweight champion, and Mickey Walker, wearer of the middle weight crown, will meet in the Civic Auditorium in Atlantic City on August 30, according to tentative arrangements announced today. Jack Kearns, manager of Walker, said actual signing of contracts was all that remained to make the announcement official.

Kearns said Walker would receive 60 per cent of the gate and Rosenbloom would be guaranteed $60,000.

The Atlantic City arena seats 50,000.

BOSTON EVENING AMERICAN SPORTS

HIGH AND LOW SPOTS IN COLORFUL CAREER OF JACK DEMPSEY

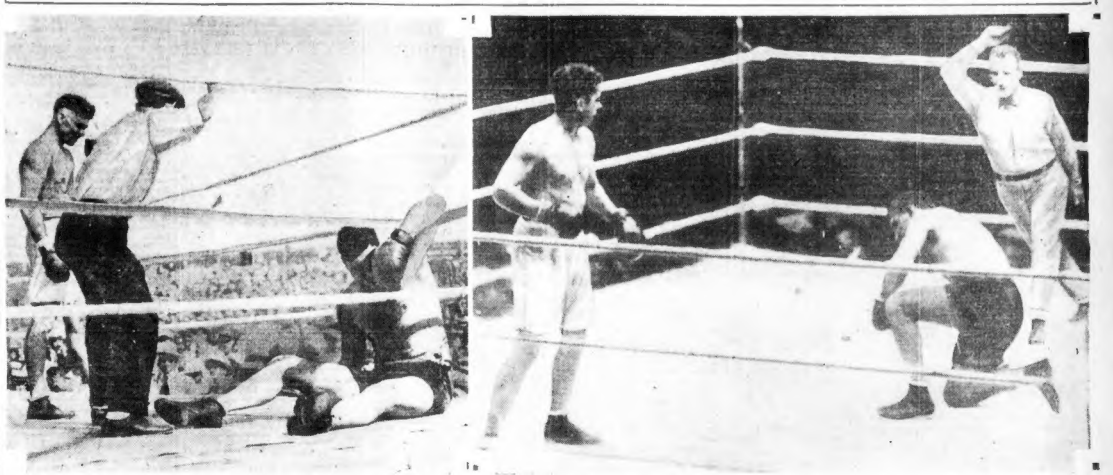

HAIL, THE NEW CHAMPION! Jack Dempsey, 24, is shown after he knocked the gigantic Jess Willard down for the final time at Toledo. Dempsey was then a real ring Tiger. Youth gave Jack the edge.

AT THE END OF HIS CAREER! Dempsey is depicted on one knee after being knocked to the canvas by Gene Tunney in the eighth round of their bout. In the previous session Dempsey knocked Tunney down for the famous long count. Gene then came back to win and hold his title.

M'COY IS PRISON FIRE CHIEF

San Quentin, Cal., July 12 (INS)—Norman Selby, better known as Kid McCoy, former weight boxing champion, today was the proudest convict in San Quentin prison.

Sitting jauntily at the wheel, McCoy, who is chief of the prison fire department, directed tests of a new $7000 fire pumping engine.

Several other convicts, including Matt Schmidt, life termer and bomber of the Los Angeles Times building, aided McCoy in "breaking in" the apparatus, which was purchased by the state prison board as a part of its new fire prevention program.

The fire engine was ordered immediately after the holocaust which swept the Columbus (O.) penitentiary recently.

"Ain't she a honey!" exclaimed McCoy as he took the engine for a "spin" within the walls.

It is an unwritten law of the convict fire department that each of its members be serving a term for murder.

McCoy and his two chief assistants are on the job 24 hours a day, sleeping in the fire house instead of their cells. They are rated as "trusties."

BASEBALL

National League

STANDING OF THE CLUBS

	Won	Lost	P.C.
Brooklyn	45	29	.608
Chicago	43	33	.566
New York	42	33	.515
St. Louis	40	36	.526
BOSTON	36	39	.480
Pittsburgh	35	41	.461
Cincinnati	32	43	.427
Philadelphia	33	46	.418

GAMES TODAY

Chicago at Boston—3 p. m.
Cincinnati at Philadelphia—2 games.
Brooklyn at New York.
St. Louis at Pittsburgh.

NATIONAL LEAGUE RESULTS
AT PHILADELPHIA

	R.	H.	E.
Cincinnati	11	13	0
Philadelphia	5	8	3

Batteries—Lucas and Gooch; Collard and Davis.

AT PITTSBURGH

	R.	H.	E.
Pittsburgh	16	17	1
St. Louis	3	6	1

Batteries—Kremer and Hemsley; Hallahan, Heid, Lindsey and Wilson.
Only games played.

American League

STANDING OF THE CLUBS

	Won	Lost	P.C.
Washington	52	26	.667
Philadelphia	54	29	.651
New York	49	35	.583
Cleveland	50	41	.448
Detroit	37	48	.446
St. Louis	32	49	.395
Chicago	30	56	.384
BOSTON	27	58	.358

GAMES TODAY

Boston at Cleveland.
Philadelphia at St. Louis.
New York at Chicago—2 games.
Washington at Detroit—2 games.

AMERICAN LEAGUE RESULTS
AT ST. LOUIS

	R.	H.	E.
Chicago	11	11	1
St. Louis	7	9	1

Batteries—Carlson and Tate; Blaeholder and Ferrell.

AT DETROIT

	R.	H.	E.
Detroit	11	16	1
Cleveland	7	7	2

Batteries—Whitehill and Hayworth; Brown, Miller and Myatt.

Eastern League

STANDING OF THE CLUBS

	Won	Lost	P.C.
Bridgeport	7	3	.700
New Haven	6	4	.600
Springfield	6	4	.600
Allentown	5	5	.500
Providence	4	6	.400
Albany	3	7	.300

YESTERDAY'S RESULTS

Springfield 6, Providence 4 (11 innings).
Albany 10, New Haven 9 (13 innings).
Bridgeport 4, Allentown 3.

GAMES TODAY

Albany at New Haven.
Allentown at Bridgeport.
Providence at Springfield.

GOOD GOLF

By CHESTER HORTON

At a point about half way back with the back swing, or possibly a little short of that, is one spot in your back swing which must be watched, since here you can very easily fail into swing faults. Just at this point is where your turning begins to pull against your left side. Now your body muscles, which doubtless are unaccustomed to twisting and turning as called for in the golf swing, will lazily resist it, and pivoting will be arrested at that point. Then the player will swing his arms directly upward, his body staying where it stopped turning, and he makes what appears to be a good swing, but which is nevertheless an ineffective one. Such an action will be choppy and will result in tonging, and half topping the ball. The club is chopped down too directly on the ball. It must instead swing in from behind the ball. To avoid this, draw your hands across the right toe, keep the left wrist in its depressed position—"cocked"—and make the palm of your right hand be turned more away from you at the top of the back swing.

By long odds the most satisfying shot in golf is the drive, and many hold it to be the most useful shot. Chester Horton's new monograph almost guarantees you a good grasp. This fine instruction will be sent free, Address Chester Horton, care this newspaper, and enclose a stamped, self-addressed envelope. Ask for the monograph, "Driving."

Copyright, John F. Dille Co.

Runs for the Week

July 6 to July 12

AMERICAN LEAGUE

	S	M	T	W	T	F	S	Tl
Boston	3	1	5	1	2	1	—	13
Cleveland	7	15	9	6	7	6	—	50
Chicago	2	11	3	1	6	5	—	28
Detroit	5	8	2	6	8	11	—	40
New York	5	9	12	1	7	2	—	36
Philadelphia	4	7	8	6	9	7	—	41
St. Louis	0	6	0	5	7	3	—	21
Washington	3	7	6	5	7	7	—	35

NATIONAL LEAGUE

	S	M	T	W	T	F	S	Tl
Boston	7	1	4	4	7	1	—	24
Brooklyn	2	7	14	7	7	6	—	43
Chicago	11	3	5	7	1	7	—	34
Cincinnati	13	4	7	4	5	5	—	38
New York	16	13	7	4	19	7	—	66
Pittsburgh	3	10	6	7	6	7	—	39
St. Louis	14	5	5	7	2	1	—	33
Philadelphia	10	12	8	2	8	3	—	46

*No game.

Pleon Yacht Club Holds Title Races

The Pleon Yacht Club sailed the first of a series of championship races at Marblehead yesterday with a fleet of 25 yachts starting in five classes.

The winner in the Herreshoff S class was George Uptons' Sandusi, in the Triangle class, E. A. Oothank's Pronto, in the M. R. class, J. M. Hunnewell's Endeavor, and in the T class, Mary Haskell's Sinbad.

The three larger classes were given a seven and a half mile course with a windward leg to the inner southerly mark, and a spinnaker run home.

COURT FINAL IN R. I. TODAY

Providence, July 12—E. W. Fellheiman of New York and Eddie Jacobs of Baltimore, top seeded players in the Rhode Island grass court tennis championships, will battle for the title today and for the honor of being the first to gain a leg on the new cup which is up for competition this year.

Feilheiman defeated Phil Neer of San Francisco in a four-set semi-final match, and Jacobs was carried to a fight of the same length to down young Sidney B. Wood Jr., lately of California and now of New York.

Wood came back in the courts after a heavy shower had fallen to pair with Harold Blauer of New York in a New England sectional doubles semi-final victory over Feilheiman and J. Brooks Fenno, intercollegiate champions in 1922.

Malcolm T. Hill and Henry L. Johnson, first seeded team in the doubles, advanced to the final round by defeating Ted Buttwell and Henry Culley, 7—5, 6—1, 7—5.

Amateur Fights at Somerville Tuesday

Next Tuesday evening, the Somerville City Employes' A. A. will stage another open air amateur boxing tournament, with competition in the 112, 125, 160 and heavyweight classes, and the 147 pounds class reserved for novices.

From all indications, the heavyweight class will provide the feature bouts of the evening. Al Dean, Boston; Homer Blemish, Dorchester and Chester Linaire, Medford, entered; should provide the fans with plenty of action.

The entry of Henry J. Surette, of Dorchester, has also been received.

Entries for this tournament should be forwarded to R. I. Merrick, 79 Craigie st., Somerville.

Notes of the Sandlots

Bill Clancy, who recently pitched a one to nothing game at St. Johns, N. B., while hurling for Dorchester, is now with Falmouth in the Cape Cod League. Bill will prove a valuable man to that team for he's a good sticker and can play the outfield.

Pete Herman, captain of the Boston College ball team last summer, is now managing the Chatham club and has assembled a good ball team.

In his infield he has Walter Kelson who was up with Pittsfield, Rip Conway, once of the Blackstone Valley League, and Arthur Gore, formerly with Jersey City. On his pitching staff Pete has Fred Lovely, formerly with Nashua in the N. E. League and Jim O'Connor, a teammate at Boston College.

Patsy Donovan, who used to be a large league manager, is in charge of the Orleans Club. Joe Concannon, of the famous Dorchester family of ball players, is one of Patsy's best. Red Rolfe and Lauri Myllybangas of Dartmouth are also on his roster.

Semi-pro baseball fans of Lynn are in for a treat today when the re-organized Lynn Cornets renew warfare with the Dorchester team of the Twilight League. Lynn has missed its baseball since the N. E. League was forced to give in because the fans wouldn't come in.

Mayor Fred Manning will be on hand to toss out the first ball in the Cornet-Dorchester encounter and a real opening game, with other festivities, is planned.

Tilden in Dutch Net Semi-Finals

Amsterdam, July 12 (INS)—Big Bill Tilden, who staged his greatest comeback in tennis history by winning the Wimbledon men's single title last week, was ready today to annex the Dutch net title to his list of championships. He entered the semi-finals yesterday by defeating Van Der Feen of Holland.

Bouts Last Night

By the Associated Press.

Calumet, Mich.—Billy Petrolle, Fargo, N. D., knocked out Leroy Ray Kline, Muskogee (2).

West New York, N. J.—Irish Bobby Brady, Jersey City, outpointed Al Rubenberg, New York (10).

Sioux City, Ia.—Carl Wells, Omaha, stopped Sammy Sacco, Sioux City (2).

San Francisco—Andy Divodi, New York, knocked out Joe Cardosa, Los Angeles (8).

Today's Selections and Scratches

TODAY'S BEST BETS
ARLINGTON PARK—Gallant Fox.
EMPIRE CITY—Flying Heels, DEVONSHIRE—Mary Entry.
MOUNT ROYAL SCRATCHES
FOR JULY 12

1—Bella Scott.
2—Cyclamen, Princess Mach, Formula, Haplite, Reigh Colene, Fauvette.
3—Jeanne Adele, the Code, Negotiator, Toller.
4—Lady Allmeeur.
6—Disapproved, Illumine, Floss, Eunice Alwell.
7—Magic Carpet, Dailia.
Cloudy and heavy.

BAINBRIDGE PARK
SCRATCHES FOR JULY 12

1—Wega, Christie Fingan, Zest, Foxy Seth, Hailstorm, Oberon.
2—Broomoney, Shorty, Billie March, Red Nan, Henry Sommers, Brinkley.
3—Golden Orient, Buchon, Traveler, Well Turned, Hades, Balbon.
4—Gaineswood, Dr. Charlie, Dunbeath, Fusileer, Punkie, Salvage, Fair Lark.
5—False Pride.
6—Coquina, Happy Birthday, Adams Apple.
7—Infanta, Parnell, Thunderstruck.
8—Shasta Belle, Judas, Marabou, Baby Delhi.
Clear and fast.

LATONIA SCRATCHES
1—Moira, Chief John, Robert K., Rusty, Dominick, Gilliver, Thunder Nymph.
2—Baccuccio, Typhoon.
3—Brown Flash, Nellie Basil, Keeping Time, Picadome, Rushing.
7—Goodman, Chatson, Widely Known.
Weather clear; track fast.

DEVONSHIRE SCRATCHES
1—Fair Jean, Swift Miss, Comfortable.
2—Jean, Bunyora, Royal Cause, Gardner Derr.
3—Rippling, Pandora, Assent.
4—Tonto Rock, Brown Baby.
5—Shasta Pebble, Sir Harry, Nick Cullop, Dark Aye.
6—Jack Bienner, Druggist.
7—Cabellsdale, Festic, West Wind, Igor, Buon Time.
Clear; fast.

ARLINGTON SCRATCHES
1—Permanteau, Make Haste, Guide Right, Jeanne Wachs, That's It, Scots Grey.
2—Uncle Luther, Angry.
5—Cease, Dustemall.
7—Gay Lothario, Faddy, Royal Charge.

DEVONSHIRE SELECTIONS
1—The Moon, Miss Mic, Denny Johnny, Prospect, Saddle Skirts, Gardner Derr.
2—Pingree, Milestone, Assent.
3—Along Entry, Patricia Ann, Fair Anita.
4—Davidson Entry, Nostan, Goff Entry.
5—Jack Reese, Fair Orb, Druggist.
7—Everlasting, Thistle Coat, Cabellsdale.
ARLINGTON
1—Joy Rock, That's It, Romany Baw.
2—Eskino, Fancy Walker, Hot Shot.
5—Panasetic, Risque, Beautiful Doll.
7—Postal Bombo, Equation, Gracious Gift.
8—Gallant Fox, Gallant Knight, Sed O.
6—Sun Beau, Peter-Wrack, Toro.
7—Otilia, Comet, Ray Ruddy.

RACING TONIGHT

Revere Cycle Track
40-Mile Motor Paced Race
Georgetti-Chapman-Kroom-Hopkins-Brocardo
18-mile amateur motor paced race and sprint events.
ADMISSION 50c

PROBABLE WINNERS AT EMPIRE CITY

Papers	First Race	Second Race	Third Race	Fourth Race	Fifth Race	Sixth Race
New York American Curley	Irish Maiden Morheart Kaleidoscope	Redondo Indian Rose B. Valour II.	Vander Pool Avaricious Repentance	Flying Heels Questionnaire Fristus	The Tatler Angry Lass Prince Bonnie	Gone Away Awake Capstone
Running Horse Walsh	Morheart Irish Maiden Kaleidoscope	Wisecrack Valour II. Fred Whitham	Avaricious Vander Pool Repentance	Flying Heels Questionnaire Bud Broom	Angry Lass The Tatler Mary-Dale	Awake Capstone Gone Away
Running Horse Carmac	Morheart Irish Maiden Kaleidoscope	Vander Pool Redondo Chicken Cracker	Vander Pool Avaricious Checkerberry	Flying Heels Questionnaire Fristus	The Tatler Mary-Dale Angry Lass	Gone Away Awake Capstone
Morning Telegraph Fire Devil	Morheart Irish Maiden Kaleidoscope	Valour II. Redondo Wisecrack	Vander Pool Avaricious Checkerberry	Questionnaire Flying Heels Fristus	Mary-Dale The Tatler Angry Lass	Gone Away Dunlin's Son Capstone
Morning Telegraph Hermis	Irish Maiden Morheart Kaleidoscope	Wisecrack Valour II. Redondo	Vander Pool Checkerberry Repentance	Questionnaire Flying Heels Bud Broom	Angry Lass Mary-Dale The Tatler	Gone Away Awake Capstone
Racing Form Sweep	Morheart Irish Maiden Kaleidoscope	Wisecrack Redondo Valour II	Avaricious Vander Pool Repentance	Flying Heels Questionnaire Bud Broom	The Tatler Angry Lass Mary-Dale	Gone Away Awake Dunlin's Son

CONSENSUS OF SELECTIONS

FIRST RACE	SECOND RACE	THIRD RACE	FOURTH RACE	FIFTH RACE	SIXTH RACE
MORHEART IRISH MAIDEN KALEIDOSCOPE	WISECRACK REDONDO VALOUR II.	VANDER POOL AVARICIOUS CHECKERBERRY	FLYING HEELS QUESTIONNAIRE FRISTUS	THE TATTLER ANGRY LASS MARY-DALE	GONE AWAY AWAKE CAPSTONE

NOTRE DAMES IN HUB TWI BILL

The Notre Dames of Roxbury have been admitted to the Hub Twi League and will open the second half race against Jamaica Plain Board of Trade at the Murphy field, Carolina ave., tomorrow afternoon. The Roxbury team is one of the most colorful semi-pro teams in Greater Boston and has five brothers, the Walshes, in its roster.

Since Revere knocked the Hopedales of Allston out of the race for first half honors, the big scrap between Newton Upper Falls and the Somerville City Club this afternoon will be the most important game of the half.

Hyde Park couldn't get its club together to meet Somerville last evening and had to forfeit the game, but Manager Nelson of the Hyde Park team will have a strong aggregation at Newton Upper Falls tomorrow afternoon.

Besides the Roxbury-Jamaica Plain game tomorrow and the Hyde Park clash at Newton, Somerville will take the trip to Curtis Park, Revere. Revere intends to handle Somerville the same way it did Allston and spoil the chances Manager Cosgrove's Somerville nine has of finishing at the top.

The game between Mt. Hope and Allston will be a charity game for First Baseman Cunniff of the Mt. Hope team who has had four of his children in the hospital and who recently received a bad spike wound which is keeping him out of the lineup.

HUB TWI LEAGUE

	Won	Lost	P.C.
Newton	11	5	.688
Somerville	11	5	.688
Allston	9	7	.563
Jamaica	8	8	.500
Hyde Park	8	8	.500
Revere	7	9	.438
Mt. Hope	6	9	.400
*Cambridge	3	11	.353
*Cambridge	2	14	.333

*Suspended.

LAST NIGHT'S RESULTS

Revere 8, Allston 2.
Somerville 9, Hyde Park 0 (forfeit).

GAMES TODAY

Newton at Somerville, Dilboy Field.

BOSTON TWILIGHT LEAGUE

	Won	Lost		Won	Lost
Roslindale	16	6	St. John	8	10
Malden	12	6	Quincy	8	10
Dorchester	11	9	So. Boston	4	14

Games Today—Quincy at St. John (two games).

Sets the standard for every home use

Anheuser-Busch
Budweiser
Barley-Malt Syrup

LIGHT OR DARK
RICH IN BODY
NOT BITTER

Braves Open Home Stay

CHICAGO TEAM AFTER FIRST PLACE BERTH

By JOE CASHMAN

Joe McCarthy's champion Chicago Cubs reached first place in the National League race a year ago today and were never headed thereafter.

The Bruins, who open a four-game series with the Braves at the Wigwam this p. m., can't possibly reach the top today, but they can, and intend to, before leaving the Hub.

Joe Cashman

If you don't think so, listen to Pilot Joseph of the Buffalo McCarthys.

"It's time we went out in front to stay," declares Mac. "That is, it's time during the first half of a season but it's best to set the pace during the second half rather than wait until the last minute to jump into the lead.

"I have told my boys to take the lead as soon as possible, and they have promised to do so.

"I am confident that they will succeed before leaving Boston, providing New York and Pittsburgh have any success against the league-leading Brooklyn Robins.

"They have beaten the Braves in eight out of ten games to date and though the Tribe is playing good ball right now, they should manage to gain the edge in the coming series.

"That won't put us on top, of course, unless Brooklyn loses a few and we may be forced to wait until we tackle the Robins.

McCarthy Sure Cubs Going to Top Soon

"Whatever happens, though, I feel certain that the Cubs will be leading the parade before the seeing Wrigley Park again.

"There are no better teams in the circuit and our class is bound to tell eventually, if not almost immediately."

Mister McCarthy may sound rather boastful and over-confident, yet you can't blame him after looking over his lineup.

With such stars as Hack Wilson, Hazen Cuyler, Riggs Stephenson, Charlie Grimm, Gabby Hartnett, Woody English, Pat Malone, Charlie Root, Sheriff Blake and Guy Bush, among others, on his beck and call, a manager has every right to be as confident as he jolly well pleases.

The champions aren't as strong as last year. The loss of Rogers Hornsby, baseball's greatest hitter, and Hal Carlson, a winning pitcher, has robbed the team of far more strength than the return of Gabby Hartnett, crack catcher who was out all last year with a sore arm, has added to it.

Yet, on paper, at least, they are still the class of the league, and with McCarthy, one of the game's few really great pilots, leading them, it will be one of modern sport's greatest upsets if they fail to win again with room to spare.

The Braves probably think so, too, but that doesn't mean that the natives expect to be slaughtered for the next four days.

On the contrary, they are determined to do no worse than split even with the invaders and even have hopes of gaining the edge.

"The Cubs have been very successful against us to date," said Manager Bill McKechnie today, "but that doesn't say that they are going to continue to beat us regularly.

"We have ambitions to get into the first division during our stay at the Wigwam and we don't intend to let the Cubs or any other rival stop us."

The Cubs are very silent regarding Rogers Hornsby.

It was reported in Chicago last week that he and Manager Joe McCarthy were at odds and that he would never again play for the team.

Club officials and Hornsby emphatically denied the report and the player added that he expected to be back in the lineup before long.

Neither rumors or denials mean much in baseball. This one may or not be true, it will be impossible to decide until late in the month, when Hornsby should be back in second base for the champions, if he is ever coming back.

EVENING AMERICAN SPORTS

OVER THE PLATE

By JOE CASHMAN

The major leagues' ultimatum to the five non-draft minor circuits that the latter must accept the system has resulted in rumors of another baseball war.

It is hinted that the International, Pacific Coast, Western and Three I Leagues and the American Association will start a third "big time" circuit should the National and American Leagues go through with their threat to neither take players from nor send players to the quintet of "outlaw" organizations, unless they enter the draft fold.

Whatever the outcome of the argument, it can be set down that no war will start. That's out of the question.

All the minor leagues are having enough trouble keeping the wolf from the door as it is. It would be suicide for them to try to battle the majors at present. They know it and won't make the attempt.

The majors know it, too. That's probably why they decided to go afte, the "outlaws" at this time.

The opposing parties will, in all probability, agitate and preach for agreement, just as they have done annually for the past ten years.

If the majors can get back down on any of their demands, however, it is difficult to see how the minors can do anything but surrender, even though the terms may be unjust.

"OUTLAWS" ARE WEAK

None of the "outlaw" organizations can hope to survive, if the majors sever all business connections with them.

It may be true, as they are alleged to contend, that if the majors ignore them, several of the "outlaw" clubs might become as strong as the best of the big league teams, but that wouldn't enable them to pay players as much as they could get in the fast company.

And said players would jump to the majors, if offered the dough, which is their undoubted ambition, and the minors would have to quit.

A few "angles," of course, such as made the Federal League possible, would enable the little fellows to worry the big league magnates for a while.

If the "outlaws" were prospering, they might get the backing for such a costly fight. They claim to be, but the fact that many of them are experimenting with night baseball proves that they are not, and, under the circumstances, it would be a miracle if they could dig up the money necessary to defy the majors.

They might suffer somewhat if they agreed to the majors' demands. Then again, they might be better off.

They feel that they would lose their chance to sell players for fancy prices should they accept the draft.

GOOD FEATURES TO DRAFT

They would lose a few thousand dollars in some cases, but the bidding for the outstanding stars would be just as active and high, draft os no draft.

And they would get more promising talent, if they adopted the draft.

College, school and sandlot players who have big league ambition aim at the majors in the big show these days usually tie up with a draft league.

They know that if they enter a non-draft circuit they can be kept in the bushes forever, as they stepped out of them.

Were these "outlaws" to accept the draft, they would have a chance to pick up fair players, as many players as good if not better than they now have to buy and would probably have more players than they have at present to offer to the majors at high figures.

Anyway, it's a look at it, they haven't much of a kick, considering their present strength, and they should consider themselves mighty fortunate if the majors surrender an inch.

40-MILE PACED CYCLE RACE ON TONIGHT

Franco Georgetti, Italy's greatest bike racer in years and the American motor - paced champion, will go out after his second victory of the year at the Revere Cycle Track tonight, when he rides in the 40-mile race behind the roaring motors.

Opposed to Georgetti will be Frankie Keenan, Revere boy who has twice won at the bike oval this season, George Chapman, seven times American champion, Vic Hopkins, another former champion, and Paul Brocardo, a French-Italian, who will be making his debut here.

Georgetti has been made a favorite to repeat his victory of last week, but it is expected that he will be pushed to the limit by Chappie, who is making a desperate try to displace the Italian. Forty miles might be a bit too much for he doesn't get his second wind until 30 miles and then he flies.

Keenan is expected to get back into the running tonight after the hard luck he had in his last race at the seashore track. He received bad breaks and drove up in the rear of a fast field, but Frankie is in the midst of a comeback and will ride his heart out tonight.

Hopkins is well known here. Revere fans know of his fine fighting qualities, Brocardo, the newcomer, is an enigma, but if we take New York gossip word for it, he is a coming champion.

He teamed up with Al Letourneur in the New York six-day race and the team, known as the "Red Devils" ran off with the honors.

Joe Keith, Anthony Secrist, Peter Calise and Joe McGann will ride in a 10-mile amateur motor-paced race and there will be other events for both amateurs and pros.

40-MILE PACED CYCLE RACE ON TONIGHT

Franco Georgetti, Italy's greatest bike racer in years and the American motor - paced champion, will go out after his second victory of the year at the Revere Cycle Track tonight, when he rides in the 40-mile race behind the roaring motors.

Opposed to Georgetti will be Frankie Keenan, Revere boy who has twice won at the bike oval this season, George Chapman, seven times American champion, Vic Hopkins, another former champion, and Paul Brocardo, a French-Italian, who will be making his debut here.

Georgetti has been made a favorite to repeat his victory of last week, but it is expected that he will be pushed to the limit by Chappie, who is making a desperate try to displace the Italian. Forty miles might be a bit too much for he doesn't get his second wind until 30 miles and then he flies.

Keenan is expected to get back into the running tonight after the hard luck he had in his last race at the seashore track. He received bad breaks and drove up in the rear of a fast field, but Frankie is in the midst of a comeback and will ride his heart out tonight.

Hopkins is well known here. Revere fans know of his fine fighting qualities, Brocardo, the newcomer, is an enigma, but if we take New York gossip word for it, he is a coming champion.

He teamed up with Al Letourneur in the New York six-day race and the team, known as the "Red Devils" ran off with the honors.

Joe Keith, Anthony Secrist, Peter Calise and Joe McGann will ride in a 10-mile amateur motor-paced race and there will be other events for both amateurs and pros.

THE PORT IN REVIEW

By CARL MORRISON

Were Boston fishermen correct in their "hunch" that the bottom of the ocean off Georges Banks had been shifted by the earthquakes last spring?

This question is being investigated scientifically by the Coast and Geodetic Survey, which has the Oceanographer in operation with fathometers. This sounding apparatus, incidentally, is a Boston product already placed on some 200 vessels.

Since June 1, the former Morgan pleasure yacht has cruised fully 1000 miles in a small area, steaming back and forth in ever widening parallel lines. The bottom is being thoroughly recorded, and many interesting points observed.

To date there is little to support the theory of a shifting bottom due to earthquakes, at least at the extreme east edge of Georges Banks. Some variations are found, showing that the bottom is not all the same consistent depth in that region, but nothing as yet justifies the fishermen's reports.

MODERN MARINER'S DIARY

Our Modern Mariner, himself a recent proud father of a husky boy, today extends congratulations in a well known harbor man.

Says the Mariner:

"We hear that Dick O'Connell of the receiving department of the Luckenbach Steamship Line became a grandfather for the first time. On Thursday a fine boy was born to his son, George, and wife, and harbor people are congratulating the parents and the grandfather, who seems to be proudest of all."

LONGSHOREMEN'S NEWS

Recent additions to the Longshoremen's baseball team include Tommy Logan of South Boston and Steve Connolly of South Boston.

Plans are progressing for the annual outing of Local 805. Harold McGinn, chairman of the committee, urges all members to attend the meeting Sunday afternoon. At that time, President Joseph Smith will appoint the remainder of the committee to assist McGinn in his busy preparations.

TODAY'S WHO'S WHO

The subject of today's "Who's Who in Boston Harbor" is Charles F. Duten, admiralty lawyer and Maritime Association official.

Bank & Stoller photo
Chas. F. Dutch

Dutch is one of the charter members of the association. At present he is chairman of the committee on port facilities, and has taken a keen interest in the harbor. He is well versed on port affairs, with special reference to labor disputes. Both sides pay tribute to his judicial impartiality.

This attorney ranks as one of the leading admiralty lawyers of New England. He is now counsel for the U. S. Shipping Board in Washington. Recently he left on a trip to Europe, sailing by way of the port of Boston.

AUGUST SAILINGS

Our publication of the Port Authority list of July sailings from Boston seemed to meet with popular response, and we have had suggestions that August be listed. This is because people usually plan vacation trips a month and a half ahead.

The August list includes:

August 2, Yuletide to Korea, Lisbon, Gibraltar and Naples; August 3, Californian, for Belfast and Glasgow; Cedric, for Cobh and Liverpool; August 10, Byrilla, for Galway, Cobh and Liverpool; August 13, Nova Scotia, for Halifax, St. John's and Liverpool; November 27, Britannic, for Cobh and Liverpool; Cleveland, for Galway, Cherbourg and Southampton; Edison, for Patras, Piraeus, Jaffa and Beyrout; Karanja, for Galway and Bremen; August 24, Laconia, for Cobh and Liverpool; August 30, Newfoundland, for Halifax, St. John's and Liverpool; August 31, Cretic, for Cobh and Liverpool; California, for Londonderry and Glasgow.

SHIP ARRIVALS

The Danish steamer Dansborg, which was the first vessel to bring pulp wood from Soviet Russia to the U. S. A., was in Boston harbor to bunker oil. She is heading from Brewer, Me., to Archangel.

The North German Lloyd liner Karlsruhe is due here at noon today from Bremen and Galway. She has 40 immigrants from Galway, the first of the new 1930 quota from Ireland. She had many homesteaders who were detained at Halifax, en route to homes in the Canadian Northwest.

ARRIVED

JUNIATA, Philadelphia, with merchandise and passengers to Merchants & Miners Transportation Co. Docked at Pier 2, South Boston.

BELFAST, Bangor, Bangor via Penobscot river ports, with merchandise and passengers to Eastern S. S. Lines, Inc. Docked at India wharf.

BOSTON, New York, with merchandise and passengers to Eastern S. S. Lines, Inc. Docked at India wharf.

YARMOUTH, Crosby, Yarmouth, N. S., with merchandise and passengers to Eastern S. S. Lines, Inc. Docked at Central wharf.

EVANSVILLE, Meyer, Norfolk, with coal, to Andrews & Murphy, Atlantic wharf; vessel to James J. Burke.

MAINE, Everett, Wash. May 31, Grays Harbor June 3, Vancouver Wash., Portland July 11, Longview-Westport, C. 14, San Francisco 17, Colon July 5, to Norton, Lilly & Co. Docked at the Wiggin terminal.

SOCONY No. 6 (motor barge) Hildreth, Portland, Me., to Standard Oil Co. Passed Deer Island Light 9 last night and left quarantine at 7:30 this morning.

EILEEN ROSS (tug) Boudreau, Portsmouth, N. H., with barge Eagle being towed to be scrapped. Passed Deer Island Light at 2 last night.

MUSTLER, supposed Dannerport, towing barge 101, Timber Trade, Passed Deer Island Light 9:34 p. m. and out again at 7:05 a. m. for Bridgeport to load.

SAMSON (tug) Ross, Portland, Passed Deer Island Light 7:15 last night.

SAILED

LALANDE (Br.) Norfolk (passed Deer Island light 6:40 a. m.); **LIMON** (Br.) Havana via New York; **CITY OF FAST**, for Bangor via Penobscot river ports; **BOSTON**, New York; **CHATHAM**, Baltimore via Norfolk; **CITY OF ATLANTA**, Savannah via New York; **CARNORTH** (Br.) Halifax, N. S., North Sydney, St. John's, Nfld., and St. Johns, N. F.; **HAMBURG** (Ger.) Bremen and Hamburg via Philadelphia; **Baltimore and Norfolk**; **JUNIATA**, Philadelphia; **LAKE GAITHER**, New York via Hamburg for Galveston; **MISSOURIAN**, Philadelphia, New York, San Francisco.

DUE TOMORROW

ADRIATIC (Br.), Liverpool, July 8, and Cobh, 6th; expects to dock forenoon, Commonwealth pier 6; dock and wharf for New York.

ALASKAN, San Francisco, etc., via New York and Philadelphia (cleared July 9); Commonwealth pier 6.

BRITANNIC (Br. motor), New York, 11:30 a. m. July 13, to embark passengers at Commonwealth pier for Cobh and Liverpool, and proceed about 2 p. m.

CITY OF SAVANNAH, Savannah, July 9, New York, July 12, to embark passengers at Commonwealth pier for Cobh and Liverpool, and proceed about 2 p. m.

CLEVELAND (Ger.), New York to embark passengers at Commonwealth pier for Galway, Cherbourg and Hamburg, forenoon, and proceeds.

HAMPDEN, Newport News; docks Myrtle wharf.

NEW YORK, New York; docks s. m., India wharf.

PLYMOUTH, Newport News (240 miles south Block Island, noon, on July 11).

INCOMING SHIPS

Compiled from latest information and subject to change.

DUE TODAY

BROAD ARROW, Los Angeles, June 17, via Colon (761 miles south of Boston, noon, July 9); docks East Boston.

CANADIAN CONQUEROR (Br.), Auckland, N. Z., July 13, via Suva, J. S. P. & W., July 31; docks Army Base.

CITIES SERVICE PETROL, Corpus Christi (1002 miles south of Boston, noon July 9); docks Braintree.

CONNORE, Baltimore, July 9 (out Cape Henry 10th); docks Quincy.

FORTUNE (Br.), Caruitta, etc., via Halifax, N. S.; docks pier 2, East Boston.

GLENBRIDGE (Br.), Swansea, June 28, and Galway 4th; docks Army Base.

KARLSRUHE (Ger.), Bremen, July 1, and Galway 4, via Halifax, N. S., July 10, via Cobh (noon, July 9 p. m., Commonwealth pier); to debark U. S. passengers, proceed to New York.

LEMUEL BURROWS, Newalls Point.

PRESIDENT WARFIELD, New York; docks s. m., India wharf.

SEVERANCE, Baltimore (out of Capes, July 10).

SHAUGHRIM (Nor.) Banes, July 8, wireless due quarantine noon; docks Revere Sugar Refining Co.

SUSAN V. LUCKENBACH, San Francisco, etc., via Philadelphia and New York, July 11 (out Sandy Hook 5:50 p. m.); docks Commonwealth pier.

Today's Fish Arrivals

Vessels	Haddock	L. cod	M. cod	Mixed
Cath'ne Graffeo	19,000	3,000		5,000
Ellen	35,000	2,000	6,000	12,000
Princess	2,500	300		5,000
Two Bros.	2,500			8,000
Dawn	50,000	17,000	10,000	baks 500
Catherine				halibut 50,000
"Catherine	4,000	salt cod,	2,500	salt halibut
Mackerel arrivals: St. Rita 28,000 and 4,000 flukers; Angie & Florence 35,000; Famiglia 25,000 small; Santinna 26 2,500 large and medium, 6,000 5-lb. mackerel. Wholesale dealers' prices: Large cod 4½-5c; haddock 4½-5c; pollock, hake and cusk 3-4c; swordfish 22-25c; mackerel 4½-5½c; lemon and gray sole 6-7c. Dockage 2½-3c.

WNAC HEARS GOLF FINALS AT 6 O'CLOCK

CBS Broadcasts Horse Race, Track Meet and Golf Match Today

Three sporting events of major interest will come over the CBSS wires today. The Princeton-Cornell-Oxford Cambridge track meet will be broadcast from Stamford Bridge, England, and will be relayed to WABC and associated stations. H. M. Abrahams, famous Olympic athlete, will announce the meet, which will be broadcast from 5:15 to 8:30 p. m. Following this event at 5:30 the Arlington Horse Race classic at Chicago will be broadcast from that city on the CBS chain with Edgar Horn of the National Turf Digest among the announcers.

The third and most dramatic sporting event of the day will be the broadcast of the finals of the U. S. Open Golf championship at Minneapolis, Minn. Ted Husing, who will follow the leaders around the course with a knapsack transmitter strapped to him, will broadcast this match, which will be heard through WNAC from 6 to 8 o'clock. The winner and the leaders are expected to speak over the air at this time.

"AMERICAN ON THE AIR"

SATURDAY JULY 12

City Edition of the Air

8:15 a. m.—**First Page News and High Spots.**

11:00 a. m.—**Boston Sunday Advertiser News and Features.**

11:10 a. m.—**Ripley's Word Hunt.**

Regional Edition of the Air

12:00 Noon—**Late News and Stock Trends.**

Sports Final Edition of the Air

6:00 p. m.—**Boston Sunday Advertiser News and Features.**

6:10 p. m.—**Ripley's Word Hunt.**

Saturday, July 12

3:00 P. M.

WNAC—Baseball game, Braves vs. Cubs.

WBZA—Classic Gems.

WLEX—To the Ladies.

3:30 P. M.

WBZA—Chicago Serenade.

4:00 P. M.

WHDH—Dorothy King.

WBZA—Merry Makers.

WLEX—Telegram hour.

4:30 P. M.

WHDH—Lynn Studio.

5:00 P. M.

WNAC—Ted and his Greater Gang.

WBZA—Pat, Peter and Paul.

WLOE—Classic music.

WLEX—Dance music.

5:15 P. M.

WNAC—Boston Publix Theatres.

WBZA—Horse Race.

5:30 P. M.

WHDH—Twilight program.

WNAC—Davol Book of the Opera.

5:45 P. M.

WNAC—Scott Furriers' Oracle and dinner music.

WEEI—Tea Timers.

WLOE—Horoscope.

WLEX—(5:50), news.

6:00 P. M.

WHDH—News flashes direct from *Boston Sunday Advertiser* editorial rooms; (6:10) Ripley Word Hunt.

WNAC—Open Golf Finals.

WBZA—(6:04) Hotel Gov. Clinton Orchestra.

WEEI—Jamesee.

WLOE—Mother Goose Club.

WLEX—Variety program.

6:15 P. M.

WHDH—Broadcast to Fishermen.

WBZA—(6:20) Sport Digest.

WEEI—Black and Gold Room Orchestra.

6:30 P. M.

WHDH—Ensemble.

WBZA—Plymouth Contest.

WEEI—Announcements; news.

WLOE—Junior Record High School Hour.

6:45 P. M.

WHDH—News.

WBZA—Topics in Brief.

WEEI—Uncle Abe and David.

WLEX—Quenelda gems.

7:00 P. M.

WHDH—Copley-Plaza music.

WBZA—Amos 'n' Andy.

WEEI—String ensemble.

WLEX—To be announced.

7:15 P. M.

WBZA—Tastyeast Jesters.

7:30 P. M.

WBZA—The Fuller Man.

WLOE—Carol White, baritone.

7:45 P. M.

WLOE—Soprano.

8:00 P. M.

WNAC—Nu Icy program.

WBZA—Dixie Circus.

WEEI—Organ recital.

WLOE—Symphony music.

WLEX—Melody Boys.

8:15 P. M.

WNAC—News.

WBZA—Burgess Nature League.

WLEX—Getting the News.

8:30 P. M.

WNAC—Renard's music.

WLEX—Novello Entertainers.

8:45 P. M.

WBZA—Edward MacHugh, baritone

8:45 P. M.

WBZA—Hotel Brunswick Orchestra.

9:00 P. M.

WNAC—Show Boat.

WBZA—Gilbert & Barker variety.

WEEI—Silver Flute.

WLOE—Scott Furriers.

WLEX—(9:30) News.

9:30 P. M.

WBZA—Dutch Masters' Minstrels.

WEEI—General Electric program.

WLOE—Friendly Five Melodies.

9:45 P. M.

WLOE—To be announced.

10:00 P. M.

WNAC—Paramount-Publix hour.

WBZA—Hotel Brunswick Orchestra.

WEEI—B. A. Rolfe and Lucky Strike Orchestra.

11:00 P. M.

WNAC—News.

Boston Stations

Kilocycles	Meters
850	WHDH 261
1250	WNAC 244
990	WBZA 303
590	WEEI 509
1500	WLOE 209
1410	WLEX 213
1040	WBSO 288
1410	WBSH 213

CONCERNING RADIO

Edited by BILL WHIPPLE

While music occupies the greater portion of the radio broadcasts, it is quite probable that the general public has little or no idea where it all comes from, how it is collected or made available for the musicians—this refers particularly to the "old time" pieces.

It is a natural thought, "why, music stores, of course," where else would it come from. Nevertheless that is not exactly correct; originally, yes, but it would be very difficult to get some specific song or orchestration at a moment's notice.

Let us quote an interesting bit of information which has just come to hand: "Out of the many files of the last hundred years radio has retrieved thousands of old and forgotten American songs of every sort and placed them at the disposal of the radio listener. Approximately 50,000 popular tunes and folk songs are now available in the music files of the National Broadcasting Co., and several programs are being built exclusively of these old pieces which recall memories of pre-Civil War days, the Gay Nineties, the Bicycle Built for Two and other antiquated things of our grandparents' time."

This collection, under the supervision of William J. Glassmacker, who is an authority on old popular compositions includes pieces bearing 1840 copyright dates. Some copies are even older. Through these files one might trace the history of American music, social and political campaigns, the advent of the early program for prohibition, the public attitude at the time and the history of Tin Pan Alley.

In out of the way places, in old music stores and in the files of musicians the collector finds his music. Mountaineer ballads from Tennessee, cowboy "whoopee" songs from Texas, folk melodies from New England, and every other variety of song have been drawn into this strange library.

All of the popular and up-to-date music is included, of course; and its number is almost beyond count. But the beautiful old pieces of other days, the "request" numbers from the radio audience, those are what "organization" has been able to put on the air almost at a moment's notice. And to us who have reached the mountain of life, what a privilege and pleasure it is to be able to hear again some of those blessed old tunes which connect us with those days when the color of some young thing's eyesname of Mary Chandler Haynes, was of more importance than the now very attractive yellow and green of the good old United States currency.

Perhaps you haven't met Walter Haynes; although it's quite likely you've shaken the hand of numerous young men in just the same situation Walter has found himself, and smiled at their beaming faces. And that's as it should be.

Besides the responsibilities associated with his duties in the accounting department of the Shepard Stores Station WNAC, Mr. Haynes (the dignity of being a parent necessitates the addition of "Mister") will share with his wife the upbringing of a newly arrived, six and three-quarter pound little pilgrim who will answer to the

Young Organist

ANN LEAF, who plays Midnight Melodies on the Paramount organ every night at 12:30, over the Columbia System.

FOR THOSE WHO DANCE

8:30—**WNAC—Renard's Music.**

10:00—**WEEI—B. A. Rolfe, Lucky Strike Orchestra.**

10:00—**WBZA—Hotel Brunswick Music.**

11:15—**WNAC—Osborne Orchestra.**

11:30—**WNAC—Guy Lombard's Orchestra.**

12:00—**WNAC—Bert Lown's Biltmore Orchestra.**

WEEI—Forecast; news.

WBZA—Sport Digest.

(11:09) Midnight Melodies.

11:45 P. M.

WNAC—Osborne Orchestra.

RADIOPINIONS

"THEY'RE OFF!" and other expressions of horse racing will be heard today at 5:15 over WBZA when the second Arlington horse race classic will be broadcast from Chicago. Clem McCarthy, turf expert will describe the featured fifth race, and Graham McNamee, the news and Belmont Stakes, is the favorite to win this $70,000 purse. Preceding the main event, Ben Kaney, Chicago radio station announcer will paint a word picture of the crowds and of preparation in the paddock.

Paul Ash has the spotlight all to himself tonight over the Paramount Public Hour over WNAC at 10 o'clock. For the first time in many moons there will be no array of guest artists but a centralization of entertainment with Paul Ash's orchestra featured. Incidental vocalising will be provided by Paul Small and the Foresome Quartet.

Another half hour of rhythmic melody comes over WBZA tonight at 9 when Gilbert & Barker's Flexible Flame orchestra present a host of tuneful bits, symphonic arrangements of Victor Herbert's favorites, operettas, ballads and straight jazz. Soloist on the program will be Ethel Wade, baritone. Maestro of this program, Leon G. Gerard has made a life study of the flame effect, the distinction of having been concert master for Victor Herbert.

When Arthur Pryor, famous band leader, directs the General Electric hour tonight at 9:30 over WEEI, he will give his interpretation of his own march "The Heart of America." One of the less lesser known patriotic numbers but it has a beauty rarely equaled by musical gems. "Songs of the Forest" will be played on this program. Try to detect the stillness of night broken by the song of the birds in the morning, and later, the sound of the blacksmith's blows on the forge when the band plays this selection.

MANY PROGRAMS have altered themselves for the summer and others have entirely abandoned the air, but Cities Service holds the fort as steady as the rock of Gibraltar. Perhaps it's because they don't concentrate on heavy music, but cater to the ear rather than to the heart or the mind. A clever presentation of a story in song was the feature last night. It told of an Irish girl in love with an Irish aviator and the music followed in even sequence. Jessica Dragonette as the Irish girl had a (we must use the word) cute Irish accent which sure a strange resemblance to French. We could forgive and even endorse her if she imitated Swedish with a Chinese accent. A much neglected instrument, the cello, was welcomed last night with Lucien Schmit the artist.

Ted Husing, last night, started with a delightful description of the Interlachen golf course most of which was unnecessary since it was over the heads of most listeners. He quickly changed to the highlights of the match and discussed some interesting information on the players. He spoke fast and said a lot most of which concerned Horton Smith, the youth who leads.

From the sad strains of "Auf Wiedersehen," to the carefree modern music, Countess Albani lends a clear, professional aspect to her bird-like singing. Her duet partner, Jack Parker, does not suffer by comparison. Nat Shilkret and the orchestra have the power to transpose you into the mood of their music. On this particular schedule last night gaiety was the expression and you certainly felt that way. "Piccolo Pete," "The Riding Club March" and "Minstrel Days," for proof.

TEN HIGH SPOTS

5:45—**WNAC—Scott Furriers' Oracle.**

7:00—**WBZA—Amos 'n' Andy.**

7:30—**WBZA—The Fuller man.**

8:00—**WBZA—Dixie Circus.**

8:15—**WBZA—Burgess Nature Legue**

8:30—**WLEX—Novello Entertainers.**

9:00—**WEEI—Silver Flute.**

9:30—**WEEI—General Electric program.**

10:00—**WNAC—Paramount Publix hour.**

12:30—**WNAC—Nocturne.**

WTIC (1060-282) Hartford—Mother Goose.
WCSH (940-319) Portland—Making Maine Safe; (6:10) closing stocks.
WEAF (660-454) New York—(6:05) Black and Gold Room Orchestra.
WJZ (760-394) New York—Hotel Gov. Clinton Orchestra.

6:15 P. M.

WJAR (890-337) Providence—Black and Gold Room Orchestra.
WTIC (1060-282) Hartford—News.

6:30 P. M.

WTAG (580-517) Worcester—Jamesee.
WCSH (940-319) Portland—Concert.
WTIC (1060-282) Hartford—Mermen Dinner Ensemble.
WEAF (660-454) New York—Jamesee.

6:45 P. M.

WJAR (890-337) Providence— Uncle Abe and David.
WTAG (580-517) Worcester — Uncle Abe and David.
WCSH (940-319) Portland—Uncle Abe and David.
WEAF (660-454) New York—Uncle Abe and David.
WJZ (760-394) New York—Topics in Brief.

7:00 P. M.

WJAR (890-337) Providence — Tastyeast Jesters.
WTAG (580-517) Worcester — Song program.
WTIC (1060-282) Hartford—Musicals.
WEAF (660-454) New York—White's Orchestra.
WJZ (760-394) New York—Amos 'n' Andy.

7:15 P. M.

WJAR (890-337) Providence—White's Orchestra.
WTAG (580-517) Worcester—White's Orchestra.
WTIC (1060-282) Hartford—(7:20), Medical talk.
WJZ (760-394) New York—Tastyeast Jesters.

7:30 P. M.

WJAR (890-337) Providence—Phil Spitalny's Music.
WTAG (580-517) Worcester—Phil Spitalny's Music.
WTIC (1060-282) Hartford—(7:35), Broadcasting Stories.
WCSH (940-319) Portland—Phil Spitalny's
WEAF (660-454) New York—Phil Spitalny's Music.
WJZ (760-394) New York—Fuller Man.

8:00 P. M.

WEAN (780-384) Providence—News.
WJAR (890-337) Providence—Concert.
WTAG (580-517) Worcester—Concert.
WCSH (940-319) Portland—Eventide Songs.
WEAF (660-454) New York — Eventide Songs.
WJZ (760-394) New York—Dixie Circus.
WARC (880-340) New York—Couple Next Door.

DO YOU KNOW THAT?

A DRUG store near the NBC studios has set the store clock 10 minutes ahead so that artist-patrons may not be late for rehearsal or performance . . . James Melton was the victim of his own heroism last week when at the seashore he attempted to save someone from drowning. He succeeded, but they had to drag Melton back to shore . . . William Daly is called "The Laundryman's Delight," because on a hot day he can get his dress shirts soft quicker than anyone else . . . CBS can have its Nit Wits, but NBC can boast of the Riddle Weaving its Half Wits . . . NBC opens a new modernistic studio in Chicago . . . Vincent Lopez has signed a five-year contract with the St. Regis Hotel amounting to a million . . . They say that Graham McNamee, Ted Husing and Bill Hays are the three highest paid announcers in their respective studios . . . Twelve years ago Mary Cahill and Vaughn de Leath were in a vaudeville act together and now they are once more reunited as NBC feature artists . . . Rose Maria has left vaudeville with her talents and eventually movies, after which she returns to the mike . . . Radio studio floors look like a detour road on account of the constant shuffling around of the piano . . . Elocutionists and voice teachers are migrating to Washington, where Senators and Congressmen are receiving instruction on how to speak over the radio.

'Amos 'n' Andy' Not to Broadcast Tonight

For the first time since they began their exceedingly popular broadcast, "Amos 'n' Andy" will not appear on the scheduled appearance tonight. The reason is that these two inimitable characters are on their way to the West Coast from Chicago, where they are to start upon their first talking picture in Hollywood.

At their usual broadcast period over WBZ-WBZA, 7 to 7:15 o'clock, there has been arranged a surprise program, which will acquaint the radio audience perhaps with the details of the picture which they are to take a leading part in.

According to present plans, Monday evening the comedians will appear in their nightly broadcasts from the NBC studios in Los Angeles at the regular hour.

The First 4 Sets of Ripley Pictures

—together with descriptions will be published in tomorrow's

BOSTON SUNDAY ADVERTISER

Get your copy and start "hunting" for one of the big cash prizes

YOUR LAST CHANCE

Showers
Swimming
Tennis
Sun Room
Men's Camp
Library

To get in on the Summer Membership

THIS MONTH ONLY

JOIN TODAY YMCA 3 MONTHS $5.00

316 Huntington Avenue—Boston, Mass.

STEPDAUGHTERS of WAR by HELEN ZENNA SMITH

GREATER BOSTON NEWS — BOSTON EVENING AMERICAN — A HOME PAPER FOR THE PEOPLE WHO THINK — 2D SECTION

BOSTON, SATURDAY, JULY 12, 1930

HULTMAN ASKS PADLOCK ON TREMONT ST.

Man, 61, and Widow Sued by His Wife

Claims Fame for Brains

Smithy Meets Boy Bound for Front

WHAT HAS GONE BEFORE

One convoy of wounded after another is the lot of the women's ambulance corps of which Helen Smith is a member. Commandant whom Tosh has christened "Mrs. Itch," is a hard task-master. Strenuous work, little sleep and poor food show on the girls. When Smithy's mother writes given her rather war views, "Smithy," picturing the war-ravaged men, revolts. But letters from her war-nurse sister, Triz, are treats. Deaths are numerous and heart-rending. "Mrs. Itch" questions the girls regarding Tosh's and Skinny's argument, which led to a fight. Skinny is sent home. Girls visit German prisoners and are shocked at their language.

CHAPTER 27

I do not care. I am flat. Old. I am 21 and as old as the hills. Emotion-dry. The war has drained me dry of feeling. Something has gone from me that will never return. I do not want to go home.

I am suddenly aware that I cannot bear mother's prattle-prattle of committees and recruiting meetings and the war baby of Jessie, the new maid; nor can I watch my gentle father gloating over the horrors I have seen, pumping me for good stories to retail at his club tomorrow—

I cannot go home to watch a procession of maimed men in my dainty, rose-walled bedroom. This no place for a company of broken men to parade.

I cannot go home. In the morning, perhaps, but not tonight.

What has happened to me? I am in England and I do not care.

* * *

"You've just come from France, haven't you?"

Spick and Span
Meets Boy Officer

I look up from the coffee I am drinking in the hotel lounge. He is a second lieutenant, very spick and span in his new Sam Browne and well-cut uniform—"Rather a nut" the B. F. would label him. He is so immaculate I feel dirty immediately despite my predinner hot bath, my shampoo and hair-cut, my manicure and my newly acquired powder puff.

He smiles disarmingly.

"Awful cheek my coming over, but I embark tomorrow. First time out. Frightful novice."

First time out. I avoid his laughing blue eyes. He is indeed a frightful novice—that is why his eyes are still laughing.

"Do let me talk to you," he begs, "I'm lonely and you seem lonely, too. I've been watching you all through dinner, wondering why you stayed in Folkestone instead of going straight through. Do talk me. I'd love some tips first-hand from someone who's been out there—"

I agree to talk to him—but not of the war. Anything but the war. My voice hardens. He notices it and his eyes are suddenly grave—but I do not want them to be grave. Let them smile while they can still smile, they will be grave soon enough. I make a stupid joke—the blue eyes dance again. Blue eyes, dancing like the sea on a breezy summer's day.

There is a hop going in the ballroom—I hesitate, my uniform is almost in rags—he tells me it may be but I look top-hole and my short hair is the sort of hair a fellow would like to rumple his fingers through if he dared—he clasps his hands together in mock penitence—

Full of Life
Smithy in Dance

He is so gay, so audacious, this boy of my own age who is so young and brimming over with life. He invents a wild fandango and shouts with laughter at an old lady in the corner who stares disapprovingly through lorgnettes.

He is clean and young and straight and far removed from the shadow procession I watch night after night, the procession that came to me early this morning and wakened me shrieking in the presence of a compartmentful of shocked strangers. He is so gay, so full of life, this boy who is holding me closely in his arms —he could never join that ghostly parade—

Dance, dance, dance, go on dancing—press me against your breast—talk, talk, talk, go on talking—yes, daringly drop a kiss on top of my cropped head in full view of the shocked old lady with the lorgnettes—laugh, laugh, laugh, go on laughing—yes, I will drink more champagne with you, I will smile when you smile—I

Continued on Page 17, Column 1

BARRED FROM HOME; WED 37 YEARS

Arlington Woman Asks $20,000 in Alienation Suit Against Her Alleged Rival

Arlington was stirred today as a result of charges filed against George M. Vail, one of the most prominent citizens, by his wife, Mrs. Florence S. Vail, who alleged that the 61-year-old lumber man is "squandering large sums of money" on Mrs. Mildred S. Behnke, attractive widow and extensive holder of real estate at Onset.

Revealing a marital disagreement after 37 years of married life, Mrs. Vail has obtained a temporary order which restrains her husband from entering her home or interfering with her liberty. She also is suing for separate maintenance.

A concurrent development in the trials of the Vails came with the filing of a $20,000 alienation of affections suit started by Mrs. Vail against the "other woman" in Plymouth County.

BLOCKS STOCK TRANSFER

Vail also has been restrained from entering his wife's home, and against transfer any of the stock of his lumber company, the Vail Bros.-Mauger Corporation, and is furthermore being sued for separate maintenance.

Mrs. Vail charges in her bill in equity that her husband "is squandering large sums of money on and with a woman who has for a long period of time been his almost daily companion, taking her on extended automobile tours into other states and otherwise acting immorally."

The bill goes on "That there is great danger and probability that the respondent will waste the property and financial interests which your petitioner has aided in acquiring and that a continuation of such waste on the part of her husband will ultimately mean the depriving of your petitioner of such support as she is entitled to as his wife."

LOVE SUIT TRIAL SOON

Judge John C. Leggat has already granted temporary orders restraining Vail from transferring his stock in the lumber company, which place of business is at 366 Massachusetts ave., and barring him from his wife's home or interfering with her. In the separate maintenance action, he is restrained from interfering with her liberty. Both of the actions are returnable on August 21, at East Cambridge.

Mrs. Vail is at present at the Vail summer cottage at Falmouth, while Mrs. Behnke is but a few miles away at her daughter's home in North Water st., Onset, it is understood.

Vail, questioned about the suits, said:

"I haven't talked with my attorney about suits yet. Mrs. Vail has no grounds for such actions. She has always had everything, clothes, a summer cottage—all she wanted. I cannot understand it," he said.

The alienation suit of Mrs. Vail against Mrs. Behnke will be tried in Plymouth in September.

Vail has for years been in the lumber business with his brother, Frederick R. Vail, whose home at 40 Walnut st., is next door to his. It is understood that he was in Florida during last winter.

Off to Convent

ADELAIDE SMART

Miss Adelaide M. Smart, daughter of Mr. and Mrs. Frank Smart of 228 Geneva ave., Dorchester, left yesterday to enter the Sisters of the Blessed Sacrament at Cornwell Heights, Pa.

She is a graduate of St. Agnes' school, South Boston, and the Fenway Notre Dame high school.

The doll she is holding was presented at a farewell party. The doll was dressed by Margaret M. Cadigan, a chum of Miss Smart.

60 on Outing From Morgan Memorial

Sixty happy youngsters from the Morgan Memorial spent today at Salem Willows as guests of the Boston Industrial Home. The Industrial Home has a fund for these outings for underprivileged children and the Morgan Memorial selected today's group.

Before leaving the children were addressed by former Mayor Malcolm E. Nichols.

Seek 50 Men for Work on Subway

Col. Thomas F. Sullivan, chairman of the Boston Transit Commission, today forwarded to the Civil Service Commission a requisition for 50 laborers to begin work on the new Governor sq. subway extension. The men will be drawn from the civil service list and will begin work within a few days. It is expected that further requisition for additional men will follow within a short time.

CONRY HINTS AT LICENSE FEE TO PARK CARS

Traffic Head Will Consider a Suggestion in Letter From Attorney Rackemann

Traffic Commissioner Joseph A. Conry has made public a letter received from Felix Rackemann suggesting that if cars are to be parked in the streets a license should be issued by the city for which each car owner would pay a substantial sum.

In his letter Mr. Rackemann says:

"A great many people drive their cars into Boston, put them into garages, and pay between $100 and $200 a year. A great many other people drive their cars into Boston, park them in the streets and pay nothing. A licensed car could be marked to show that it had the parking privilege, restricted to those streets in which parking might be permitted. It strikes me that such a program would have two immediate effects.

"First, it would bring to the city a substantial revenue.

"Second, it would automatically reduce the number of cars parked in the streets as a large number of those who park freely would be unwilling to pay the fee."

Mr Conry said:

"Because of Mr. Rackemann's high standing as an attorney, as well as the fact that he served by appointment of Governor Allen on the taxi commission which reported to the previous Legislature, I view his opinion with the utmost respect.

"This matter is worthy of consideration in connection with the inevitable legislation concerning traffic, which must be secured next winter."

Missing Baby Was in Cellar for Snooze

While his parents and relatives stormed the police station and every police officer in Jamaica Plain station was searching for Cornelius O'Hanley, two, missing from his home on Merrimac st, for several hours last night, the baby was found fast asleep in the cellar of a house on Brookside ave, a block away.

Stolen Jewelry Is Found in Pawnshop

Jewels valued at $1000, stolen on July 4 last from the home of Mrs. J. J. Palmer of 209 Pond ave, Brookline, were recovered in a Worcester pawnshop yesterday by Worcester police.

A PERSIAN BEAUTY is "Boy," and what a telephone complex this Dorchester cat has. His owner, Miss Charlotte Campbell, 301 Minot st., declares culture-in-cat prizes must go to her "Boy." (Staff photo.)

Headwork, Not Foot, for This Kitty

And now comes Dorchester, with its cat beast!

Dorchester brags of no fighting champions—no roughneck felines in its cat world.

Instead residents talk of culture and smartness in the southerly suburb and put forth the six-year-old Persian owned by Miss Charlotte Campbell of 301 Minot st.

"Boy," by name and sex, goes so far as to answer the telephone and purr sweet nothings whether it's a wrong number or not.

And if a male friend of his mistress calls, he knows enough to steal silently away—and wait. (This last is only a rumor.)

On account of his "royal" blood, the mere mention of fight racket is carefully avoided in the Campbell household.

"Boy's" favorite pastime, outside of answering the telephone, is munching soda crackers and corn flakes.

Warm Weather Is Due Back in Hub

Boston's respite from the heat of the past several days will be of brief duration, according to the United States weather bureau.

The temperature, which dropped with the thunder showers which swept the coast last evening, is due to soar again tomorrow, according to the weather prognosticators. At 9 a. m. today the mercury was at 69 degrees. The forecast for Boston and vicinity is fair tonight and Sunday, and warmer Sunday, with moderate southwest winds.

$100 Weekly for News Tips

Do you want to get money for being alert? If so, the Boston American offers the opportunity. Every week $100 in prizes will be given for news tips telephoned in to the News-Tip Editor, at Liberty 4000.

And what is a news tip? It's the information that something of interest to Greater Bostonians has taken place or will take place. Do you know, for instance, that an interesting picture is to be obtained, that an accident has happened, that there is going to be a business merger? That's a news tip.

There will be $25 given weekly for the best, first exclusive news tip received, $15 for the next best, $10 for the next best and $2 prizes for each of the 25 next most valuable tips. Anyone who is alive and alert can win.

'400' O. K., But Police K. O. Nude Bathing in Frog Pond

Nude bathing in the Frog Pond, stated he could not allow nude
It's perfectly proper and inoffensive.

None other than Mrs. William Lowell Putnam, society leader of Beacon Hill and Manchester-by-the-Sea, makes the decision.

But wait. She draws the line at any but little tots and makes it in response to two others who objected strongly to the practise in letters to newspapers.

"The principal statement she objected to was to the effect that "Adam and Eve constitute no precedent for Boston because they had no such audience as Boston Common has."

From her summer home at Manchester-by-the-Sea today she scored the views of the letter writers.

"Do they intend to imply that the audience on Boston Common is of higher caliber than the Lord God himself?" she asked.

"God walks every night in the Garden, if not on the Common.

"He must approve the spectacle of the ineffable, saintly innocence that the children present in the Frog Pond bathing.

"One woman wrote she was shocked when three little boys in the nude crossed her path on the Common.

"If she is so easily shocked she should not visit the Common or any other similar place," was her parting rejoinder.

Capt. Jeremiah Gallivan of the Lagrange st. station, who has police jurisdiction over the Common, bathing, though he agreed with the views of Mrs. Putnam.

"A child's body is something to behold. I heartily agree with the views of Mrs. Putnam, but I must uphold the law as it stands on the books," he said.

"The park regulations order that children be not allowed to bathe there without proper garments, and that is the reason my officers must interfere if nude bathing takes place," he added.

MAIL VETERAN ENDS LONG HIKE

Having walked some 100,000 miles in 40 years, continuous service on one Back Bay mail route, Cornelius J. Foran, 67, of 26 Harvard rd., Belmont, made his final trip today.

Mr. Foran chose retirement rather than extension. His fellow carriers gave him a testimonial and $50 in gold. James G. Farrell made the presentation.

Mr. Foran is a past president of the Mutual Benefit Association, he intends to live in Bourne.

Don't say "It can't be done" until you've tried a Want Ad.

WOULD SHUT UP HARMON AND BREEN BUILDING

Asserts Necessary Three Convictions Have Been Obtained on Property

Police Commissioner Eugene C. Hultman today started padlock proceedings against the building at 358 and 358A Tremont st. by seeking an order of notice in equity court against David J. Breen and James J. Harmon.

Orders also were sought against Laura Breen and Helen Harmon after a conference with Assistant Corporation Counsel Leo Schwartz. The action follows Breen's and Harmon's plea for an injunction to restrain the police from raiding the premises, now pending before a master appointed by the Supreme Court.

Hultman announced that three convictions had been obtained against the premises as required by the padlock law.

The orders of notice called for a hearing July 22. The master's hearing is due to resume Monday.

MARY CORBET AND BURNS WED

Miss Mary V. Corbett, music comedy star, and daughter of Mrs. James Corbett of 51 Walnut st., Somerville, was married in New York today to Vincent Gerard Burns, an attorney of that city.

The ceremony was performed in Lady Chapel of St. Patrick's Cathedral, by the Rev. Henry F. Hammer, and was followed by a reception.

The couple sailed on a French liner for a 10 weeks' honeymoon in Europe, and when they return will live in Brookline.

Miss Corbett's brother is State Rep. William P. Corbett of Somerville.

She was graduated from Emerson College and starred in several Broadway shows. Burns is a graduate of St. Mary's College, Kansas, and Harvard Law school.

Scott to Sponsor Marathon Dancers

Ambitious to retain their titles as champion Marathon dancers, won at the Madison Square Garden last season, Jean Andrews and Nick Wilson will start a Marathon Dance Derby at Bournehurst-on-the-Canal under sponsorship of Scott Barriere.

At one minute after midnight Sunday they and 19 other couples will begin the endurance grind of 144 hours of dancing, finishing at midnight on July 12.

Find Man Dead by Hanging in So. End

Patrick Ryan, 46, was found hanging to a bedpost by his belt in a room in a Harrison ave., South End, lodging house today. Mrs. Delina Mondello, landlady, found his body when she failed to awaken him by knocking on the door.

News in Want Ads

—Furnished or unfurnished apartments in Commonwealth Ave. may be rented reasonably. The suites have all been renovated and refrigerators are provided free of charge.

—A seven-room home must be sold at once because the owner is moving out of town. The house is new and has all improvements, including garage.

—Sickness forces the sale of a restaurant in a prosperous town. The establishment is in a good location and does good business. The price asked is $900.

—If you have a lady's dinner ring which you are willing to dispose of, one of today's advertisers will pay cash for it. The ring may be with or without diamonds.

—A large lot of land suitable as a site for a summer home or camp is for sale. The lot overlooks a lake which offers excellent bathing and fishing. The price is $165, and may be paid at the rate of $25 down and $3 weekly.

TODAY'S WANT ADS

SKIPPY — The "Rainbow Slide"! — By Percy Crosby

PLEASE, DEAR LORD, GIVE ME ANOTHER SHOOT-THE-SHOOT ON THAT RAINBOW
© 1930 Henry L. Crosby, Great Britain rights reserved King Features Syndicate, Inc.

Stage and Screen

STAGE NABS 'PA' TIME BY FORELOCK

By HARRIS MORGAN

MIDSUMMER HATH its unexpected pleasures no less than autumn, or winter, or spring. Variety being the spice of theater activity, two stage shows enhance the entertainment bill for these July days. Each is a premiere. To the Plymouth on Monday night comes "The Long Road," a drama of the World War; and on Tuesday night there will open at the Wilbur, "Tattle Tales," a revue.

* * *

THUS THEATER-GOERS may restfully thumb their programs again, awaiting the rise of the curtain on the histrionic "flesh-and-blood." At the same time, the motion picture houses are offering good fare. This past week has been a good one for class of offerings. In the opinion of the writer, the best individual work was that of Norma Shearer in "Let Us Be Gay," at Loew's State. Not that she is a greater actress than Marie Dressler, who appears in the same cast; the latter is stellar. But for showing progress, and for delivering a superb performance, meeting the character demands, and the emotional as well, Miss Shearer is rapidly shown to be approaching the peak of the heights. This is her best talkie role; its quality is, we offer, beyond her best silent drama work, as the delightfully charming young actress turns in a well-nigh perfect job.

Norma Shearer

* * *

GOOD OPPORTUNITY is given to appraise the merit of Miss Shearer. Glimpse her in the opening sequence. Here she is, with her wee children, a busy housewife, thrifty, loving, happy. She stints on herself to save money, so she appears before us, severely plain. One hardly recognizes the sweeping allurements of the real-life actress. The wife sews her own dresses, and apparently is all set for the sweet home career she is carving for herself and family. Then suddenly "hubby" goes bloopey in his affection; the vamp has entered his heart. Time now flies; three years later we behold a new woman. It is a magic metamorphosis born of disillusionment. And how Miss Shearer rises up to the demands! If it can be improved, we can't suggest how any actress could do better. So we gladly acclaim Miss Shearer the outstanding film individual of the week.

"Cabaret Week" Opens at Bowdoin Monday

At the Bowdoin Sq. Monday, "Cabaret Week" will open under the direction of Johnny Harrigan, who will act as master of ceremonies. Dancers and comedians, in costumes that are the height of stage style, and the classiest scenic effects and colors will add lustre to this presentation. There will also be the usual talking picture bill.

Paragon Park

European dare-devil act of the air, "The Four Jacks," will be the feature outdoor attraction at Paragon Park beginning today. A large fireworks display is an additional feature on Wednesday and Saturday evenings.

Week's Film Fare

LOEW'S STATE—Lon Chaney in "The Unholy Three," with Lila Lee. (M-G-M.)

* * *

NEW B. F. KEITH'S—Bebe Daniels in "Lawful Larceny," with Kenneth Thompson. (R-K-O.)

* * *

OLYMPIA AND UPTOWN—Moran and Mack in "Anybody's War." (Paramount.)

* * *

MAJESTIC—"All Quiet on the Western Front." (Universal.)

* * *

METROPOLITAN — Clara Bow in "Love Among the Millionaires." (Paramount.)

* * *

LOEW'S ORPHEUM — "The Big House" with Chester Morris, Wallace Beery. (M-G-M.)

* * *

KEITH-ALBEE — Dorothy Mackaill in "The Flirting Widow." (First National.)

* * *

FENWAY AND MODERN—"Golden Dawn," with Walter Woolf and Vivienne Segal. (Warners.)

* * *

SCOLLAY—Gary Cooper in "The Man from Wyoming." (Paramount.)

* * *

PARK—"Runaway Bride," with Lloyd Hughes, Mary Astor. (R-K-O.)

Footlights Aid Films in Furnishing Midsummer Joys to Eager Boston Folk

LILA LEE

MISS LEE makes Lon Chaney talk in "The Unholy Three," at Loew's State.

SUE MacMANAMY

MISS MacMANAMY shows ability in the cast of "The Long Road," at the Plymouth.

TEDDY WALTERS

MISS WALTERS is beautifully set forth in "Tattle Tales," at the Wilbur.

YOLA D'AVRIL

MISS D'AVRIL lends romance to "All Quiet on the Western Front," at the Majestic.

CLARA BOW

MISS BOW shows her style in "Love Among the Millionaires," at the Metropolitan.

BEBE DANIELS

MISS DANIELS is the bright star of "Lawful Larceny," at the New B. F. Keith's.

Glorious

DOROTHY MACKAILL

MISS MACKAILL is all life and love in "The Flirting Widow," at the Keith-Albee.

BABY COOS AT END OF LONG, LONG TRAIL

The inception of "The Long Road" goes back 10 years. What finally became the play which will have its premiere at the Plymouth on Monday, started in a dim, floating fog, its grayish vapors lighted with the crimson flashes of gunfire and echoing the hollow rumble of big guns.

Hugh Stange, of the 107th Infantry, 27th Division, grimy with mud, hungry, thirsty and a single unit of a hundred thousand men trying desperately to kill a hundred thousand others, lay in a trench at Bony Ridge piled high with the dead and wounded and saw battle in all its grim harshness. He saw his closest friend crumple up and die at the flash of a distant shell.

This was in September, 1918. A few months later Stange of the 107th came home. On the same ship with him was a friend who had come unscathed through many actions. He had left a young bride behind him when he went to war. He found her again on his return and in her arms was a child. He knew that he was not the child's father.

The son of a father who was a distinguished playwright, Stange knew drama when he saw it. For years there kept stirring in his inner mind the desire to put upon the stage some of the scenes photographed on his mind while hands blared in parades, men trudged through the mud as they moved towards battle, men died among the pyrotechnics of battle. Out of his recollections was eventually born the play which Herman Gantvoort is to present in Boston.

REAL RUBBER FOR FLOOR

Someone at the Metro-Goldwyn-Mayer studio decided that a good prison riot should make the foundation for a fine talking film, and so Frances Marion was given the job of writing a story, the research department was ordered to study up on what makes prisons tick, and the art department switched from castle and country house construction to prison building. Decision was made to call the picture "The Big House." George Hill, whose last pictorial task was "The Flying Fool," was made director, and a cast was chosen which includes Wallace Beery, Karl Dane, Robert Montgomery, Chester Morris, Lewis Stone, Leila Hyams, Dewitt Jennings, Eddie Lambert, Eddie Foyer, George Marion, Fletcher Norton and Mikhail Vavitch.

Chester Morris

While the studio prison is expected to look like the real thing from where the audience sits, and listens, it will have one or two improvements over its model. For instance, the floors will look like iron, but they'll be rubber. Otherwise, the noise of five or six hundred actor-convicts tramping over them might give the impression that it was a boiler factory, and not a prison.

Thelma Todd Added

Thelma Todd and Elsie Bartlett are among the latest additions to "The Hot Heiress," now being prepared at First National.

Noted Orchestra Held Over at Norumbega

Jan Garber, whose appearance tonight at the Totem Pole ballroom in Norumbega Park was scheduled to be the farewell one, is being held over for Monday and Tuesday of next week. Jimmy Joy and his Joymakers, scheduled for an opening at Totem Pole Monday, comes Wednesday instead.

The New Plays

PLYMOUTH—"The Long Road," a drama of the World War. Written by Hugh Stange and based on his own experiences at the front. In the cast are included Otto Kruger, Sue MacManamy, Carroll Clarke, Jeanette Fox-Lee, Julia Cobb, Claude Cooper, and Paul Kelly. Produced by Herman Gantvoort. Premiere performance.

WILBUR—"Tattle Tales," a revue. Produced by Alexander Leftwich. Among those in the cast are Odette Myrtil, Joe Penner, Val and Ernie Stanton, Fred Keating, Mickie Alpert, Oriel Ross, Teddy Walters, Franklin Hornaday, Oscar Ragland, Priscilla Gurney, William Griffith, Shiela Barrett, Mary Sawyer, Jack Stillman, Billy Taft and Florence Dore.

NEAR, AND YET SO FAR

That the talking picture brings the audience to the actor instead of the actor having to reach his audience is the statement of Basil Rathbone, famous English stage and screen actor. Rathbone adds that stage acting and talkie acting have absolutely nothing in common. He has made a success in both, and his latest film role is leading man for Dorothy Mackaill in "The Flirting Widow," now at the Keith-Albee.

Basil Rathbone

Esplanade Concert

The program for the first of the Esplanade Concerts, tomorrow night at 8:15 o'clock, with Arthur Fiedler conducting the orchestra, will be as follows: Introduction to Act 3, "Lohengrin," ..... Wagner
Overture to "William Tell" ..... Rossini
"Dream of Love" ..... Liszt-Herbert
Fantasia, "Aida" ..... Verdi
Rhapsody, "Espana" ..... Chabrier
Waltz, "By the Beautiful Blue Danube" ..... Strauss
Victor Herbert Favorites ..... Sanford
Marche Slave ..... Tschaikowsky

SPEED BOATS FOR REVERE

Speed boat races, with some of the fastest boats in the country providing the thrills, will be staged at Revere Beach as an added attraction every Saturday and Sunday afternoon for the balance of the season.

The amusement division of the Revere Chamber of Commerce has arranged this feature to be staged along the waterfront, just a short distance off shore and in plain view of the crowds which gather at this popular seashore resort.

Many new and novel attractions have been opened at Revere Beach during the past week. Four roller-coasters, three fun houses, side shows and numerous other amusements along the mile of fun combine to give Revere Beach its name as the Playground of New England.

"Sunny"

Clyde Cook has been assigned one of the chief comedy roles in First National's "Sunny."

YOUTH SURE TO HAVE FLING ON STAGE

Of late many debutantes have abandoned a social career to take up theatrical work and during the past season four New York attractions boasted of a number of debutantes in their casts. The latest deb to take up such a career is Priscilla Gurney, daughter of the millionaire president of the Gurney Elevator Co. She will be seen as one of the members of the cast of Alexander Leftwich's "Tattle Tales," which opens at the Wilbur next Tuesday.

In addition to Miss Gurney, there is also, as a member of the cast Jack Stillman, 20-year-old nephew of James Stillman, former president of the National City Bank in New York.

There is a rather good story connected with how these two scions of millionaires came to be in "Tattle Tales." Both are friends of Mrs. Alexander Leftwich. When Mr. Leftwich was planning "Tattle Tales," the two appealed to be put in the attraction. So Mr. Leftwich took them under his wing, gave them special dramatic instruction three days a week, sent them to Billy Pierce's school of dancing in New York, and within six months they were ready to make their professional appearance.

They were turned over to M. S. Bentham, an agent, who placed them in a vaudeville unit, where they played for three months, then put them in an act of their own and finally pronounced them ready for "Tattle Tales." They make their legitimate debut in "Tattle Tales" as principals.

Demureness

LEILA HYAMS

MISS HYAMS has the feminine lead in "The Big House," at Loew's Orpheum.

LIGHTS TURN ON JUNGLE

The color and sound of the African jungle have been captured by Vitaphone for "Golden Dawn," at the Fenway and Modern. This operetta has been transferred to the screen in full color. The great advantages of the camera over the theater have been used to give additional dramatic force and spectacular grandeur to the stage production.

AS THE CROW FLIES, GOES THE LAUGH

By HARLEIGH SCHULTZ

MORAN & MACK can make most of their blackfaced compeers eat crow. In fundom they are pioneers; before Amos 'n' Andy came into being, they were. So with all the snap of the braw, brecht, moonlicht nicht the nicht that Harry Lauder sings about, plus a perfect riot of mirth, the Messrs. Moran and Mack put over their stuff in "Anybody's War," now at the Uptown and Washington Street Olympia. And how!

* * *

FANS WILL REMEMBER their class as laugh-provokers in "Why Bring That Up?" (Why indeed, save to emphasize their super-comic qualities in their latest picture). They are the show they coin the situations, and they, so we begin to suspect, manufacture the lines. The gags just have to be of their own creating. True, Richard Wallace has done a good job at directing, taking in hand a shoddy story and making "a movie out of it that fairly upsets the audience with merriment. That's what "Anybody's War" is—super-summer entertainment, something to stave off the blues and drive off all the worries of the workaday world. When one peeks beyond Messrs. Moran and Mack into the love thread, one is disappointed at the result: the romance is but minor matter. The fun is the thing, and we are glad that it is so.

Harleigh Schultz

* * *

THE STARS ARE cast as two Tennessee negroes who become engulfed in the World War. War would be worth while if it produced only such antics that the two comedians execute. The fun piles up fast. There's a dog that assists them—"Deep Stuff." He is good, too. There's a dice game—one of the blackfaced pair swallows his dice when an officer suddenly heaves in sight; there are the many, many laughs as the two comics find themselves under fire at the front. The mirth seldom lags; this is a good show for everybody. Even the children will enjoy it.

THE TWO STARS have the burden of carrying on. Neil Hamilton is the hero; he does pretty well. Joan Peers is the heroine, and she is about as good as the hero. Wisely, Director Wallace has played up to the twin stars: they turn the trick. It's a Moran & Mack picture. And the movie public may be glad this is so. For Anybody's War" turns out to be everybody's chance for many good laughs.

Amusements

"REFRIGERATED RECREATION"

RKO KEITH'S STARTS TODAY

Bebe DANIELS

LOWELL SHERMAN

LAWFUL LARCENY

RKO KEITH-ALBEE

Refrigerated Recreation

Today—In Person

BEN BLUE

Late Comic of the "Vanities"

RAYMOND HAIRE—Mister Ivo

Soprano

'Flirting Widow'

with

DOROTHY MACKAILL

Basil Rathbone—Other Stage Stars

Mornings 25c—9:30 to 12:30

PARK 9:30 A.M. to 11 P.M.

1 to 5 P.M. All Seats Adults 25c

Children 15c

Except Sat. & Sun.

NOW—DOUBLE FEATURE

Screaming front page drama dipped in ink of Big Time Newspapers

RUNAWAY BRIDE

with LLOYD HUGHES MARY ASTOR

plus "FIREBRAND JORDAN"

with LANE CHANDLER

Amusements

METROPOLITAN

Doors Open 10:45—Six Full 1:00 P. M.

Cool As You Like It!

The Ravishing Red-Head

CLARA BOW

Makes Some Heart-to-Heart Flights

in

"Love Among the Millionaires"

WITH

MITZI GREEN & Skeets Gallagher

Shown at 10:50, 1:20, 3:45, 6:25, 10:44

On the Stage "VARIETRIX"

With the Kemmys & Eva Ivey

Rhythm Hotel & Foster Girls

Boston's Newest Sensation

DANCE IN THE COOL "MET" LOUNGE

OLYMPIA UPTOWN

REFRIGERATED — ALWAYS COOL

NOW—Skyrocketing Showers of Fun

TWO BLACK CROWS

Famous Stage and Radio Jokers

MORAN and MACK

in "Anybody's War"

With NEIL HAMILTON & JOAN PEERS

Rare Delights for the Women and Children

FENWAY MODERN

IT BEGINS TODAY

This Exotic Musical Drama of the African Jungle

"GOLDEN DAWN"

A Glorious Symphony of Color and Song

With VIVIENNE SEGAL

WALTER WOOLF

NOAH BEERY

SCOLLAY SQ.

Always the Biggest Show Now Playing

7 Acts VAUDEVILLE—7

Zane Grey's

"The Border Legion"

With Richard Arlen and Jack Holt

BEACON GLOBE

Now Playing

2 Great Talking Pictures

"Her Unborn Child"

and

"UNDER A TEXAS MOON"

THEATRES

Amusements

WILBUR 2 WEEKS ONLY Starting TUES. JULY 15 MATS. WED. & SAT.

ALEXANDER LEFTWICH'S

"TATTLE TALES"

A REVUE IN 2 ACTS and 42 SCENES

with

ODETTE MYRTIL TEDDY WALTERS ORIEL ROSS MARY SAWYER PRISCILLA SAWYER SHIELA BARRETT FLORENCE DORE WILLIAM GRIFFITH

JOE PENNER VAL & ERNIE STANTON FRED KEATING MICKIE ALPERT FRANKLIN HORNADAY OSCAR RAGLAND BILLY TAFT JACK STILLMAN

Summer Prices

ONLY MUSICAL SHOW IN BOSTON

A Ravishing Beauty Chorus—A Choral Choir

Dances by JACK HASKELL

Staged by ALEXANDER LEFTWICH

Management of ALEX YOKEL

MAJESTIC TWICE DAILY 2:30 & 8:15 SUNDAY 5:15 & 8:15

7th BIG WEEK

ALL QUIET ON THE WESTERN FRONT

UNIVERSAL'S GREATEST

NIGHTS 50c #1, $1.50 #2

MATINEES 50c 75c $1

500 Seats Mat. & Eve. at 50c

Herman Gantvoort announces the premiere of Hugh Stange's World War drama, "THE LONG ROAD," at the Plymouth Theatre, Monday evening, with OTTO KRUGER and a distinguished cast including Sue MacManamy, Jeanette Fox-Lee, Paul Kelly, John Kane, Carolyn Clarke, Claude Cooper, Julia Cobb and Edgar Nelson.

Only opening in Boston Monday night.

Get a good piece of real estate, buy it wisely, pay for it, keep it, and also it will keep you. See the sound values listed today in the real estate columns of the Classified Ads.

BOWDOIN VAUDEVILLE IN PERSON

TWO TALKING HITS

"CAUGHT SHORT"—Marie Dressler-Polly Moran

LOUISE ARKLES—Loretta Young-Douglas Fairbanks, Jr.

Stage and Screen

MARIE DRESSLER AND POLLY MORAN IN NEW COMEDY

By LOUELLA O. PARSONS
Motion Picture Editor Universal Service
(Copyright, 1930, by Universal Service)

LOS ANGELES, July 12—All the millions of women who have suffered the agonies of trying to get rid of superfluous flesh will soon see themselves as others see them. As soon as Marie Dressler returns from her summer jaunt in Europe and Polly Moran gets back from her throat treatments in Michigan, these two will be co-starred in a Metro-Goldwyn-Mayer comedy called "Reducing."

It's a laugh just to visualize Marie and Polly going through the routine of rubber garments, diets and massages. And an added laugh to know that Chuck Reisner, is the one to direct these two gals. He knows their type of comedy so I reckon it's safe in preparing for another "Caught Short."

* * *

MARY PICKFORD and Douglas Fairbanks have been week-ending in Catalina with Eric Von Stroheim. Laugh that one off. All the time Mary and Doug were supposed to be in New York consulting with Joseph Schenck on United Artists business and all the time they have been in Catalina on the Schenck yacht taking pictures with Von Stroheim. Although Mrs. Von Stroheim was with her husband it is the opinion of several who know their movies that it was not entirely a social visit. Von Stroheim, it is rumored, will do some work for Doug in a forthcoming picture.

* * *

ONA MUNSON and Eddie Buzzell, like all married folk, had a misunderstanding a few weeks ago. Eddie, who is very well known on the New York musical comedy stage, moved out of the house for a few days. Ona was busy at the First National studios and although here were telephone calls aplenty, the two didn't actually kiss and make up for a week. Meanwhile the town was rife with stories of their coming divorce. Then the storm cleared and now the two are happier than they have been in a long time. In Hollywood it's dangerous for married folk even to have an argument. News travels so fast.

* * *

"BOTH WERE YOUNG" is a title that might have been written with Grant Withers and Loretta Young in mind. At any rate, it has been purchased by Warner Brothers and will undoubtedly co-star this happy young married pair. Perhaps we ought to put happy in italics for never did any young couple start out in life with so many handicaps. First Loretta's mother threatened to have the marriage annuled. Then Grant's ex-wife sued him for back alimony and only the other day I saw a policeman giving them a tag for parking on the wrong side or some other minor traffic misdemeanor.

* * *

THERE WAS a great reunion at the United Artists Studio when Leon Erroll met Evelyn Laye in Samuel Goldwyn's office. Several years ago when Miss Laye just started her career, Leon Erroll taught her how to hoof it and, believe it or not, it took her longer than the average chorus girl to master the intricate steps but her beauty was such that she was given every chance. "Hello, funny legs," she said when she saw Leon. "Are you going to scold me again?" Miss Laye is certainly being handed a worth while cast. In addition to John Boles and Leon Erroll, Hughie Cameron has been signed as well as George Bickel. Both of them are well known on the New York stage.

* * *

AMONG THE subjects discussed in Hollywood are the plans of Triangle to remake David Wark Griffith's "Way Down East." Triangle is apparently planning to go right down the list of past successes and add sound. No wonder Natalie Moorehead continues to be one of the most expensively dressed women in Hollywood. She always seems to be working. She has just signed for a part in "The Gay Caballero" at Warners. Raquel Torres' sister, Renee, and Lupe Velez's sister, Josefina, are also in the cast. These Spanish speaking girls have everything their own way these days. James Creelman has parked his typewriter at the United Artist lot to write the adaptation of "The Dove."

* * *

SECOND ONLY to Helen Morgan in some people's opinion, not second to her, is Charles Butterworth in "Sweet Adeline." His name was on the lips of everybody who saw the play in New York and now he has come to Hollywood and is playing in a Warner Brothers picture. His first, "The Life of the Party," convinced all concerned that he should be kept right here for other comedies, so he has been signed on a long term contract by Warners. His first under the new contract is "Illicit" in which Barbara Stanwyck and Nell Hamilton have important parts. I wonder if "Illicit" is the new name for "Divorce Among Friends." These titles are slowly making my hair turn white.

* * *

SNAPSHOTS of Hollywood collected at random: Claire Luce, pretty blonde actress who has lately joined the Fox company, lunching at the Embassy. Mrs. Adolphe Menjou recovering from a nasty dog bite, lunching with her husband. Leon Erroll going fishing with a crowd of Santa Monica fishermen. Billie Dove enjoying a vacation at Catalina. Ronald Colman welcomed home on the United Artists' lot. June Collyer lunching at the Ambassador with her father and mother. Seena Owen in white at the same place. That's all today. See you Monday!

Louella O. Parsons

Seena Owen

Charming

VIVIENNE SEGAL
MISS SEGAL is beloved by Walter Woolf in "Golden Dawn," at the Fenway and Modern.

BLACK FACE FOR LEAD

Jack Wilson, black-face comedian, will head the stage show next Monday at the Scollay, in "A Nonsensical Revue," with Warner Gault, Adele Ardsley and Murray Wood. Six other excellent acts are billed, including Furman, Sharkey and Lorraine, Morton and Higgins, "The Scoliayettes; a group of eight girls in dance divertissements that are different; Fiedler, Harriet & Co., the three Whoopee Girls and the Aerial DeGroffs.

Film Who's Who

Lila Lee who plays opposite Lon Chaney in the latter's first talking picture, "The Unholy Three," feature at Loew's State the coming week, is a native of New York City. Lila began her theatrical career at the age of five, when she made her debut on the stage of Hammerstein's Theater in New York under the tutelage of Gus Edwards. Eight years later, Jesse L. Lasky saw her and arranged a screen test. The test successful, Lila was given the leading feminine role in "The Cruise of the Make Believe." Her performance an satisfied Famous Players officials that she was given a five-year contract. Her recent pictures include "Flight," "Queen of the Night Clubs," "Dark Streets," and "Drag."

Lila Lee

FILM FOLK GO TO PLYMOUTH

The first annual outing of the Warner Bros., First National and Vitaphone Corporations is held today at Mayflower Hotel, Plymouth. Three motor busses, with State Police escort, were secured to take the picnickers to Plymouth. The afternoon will be devoted to sports of all kinds, ending with a baseball game between Warner Bros. and First National. Dinner will be served at 5 p. m., and there will be dancing from 7 to 11.

The athletic events for men are in charge of William Horan and E. M. Fellman, and those for girls are in charge of Mrs. E. V. Corbett and Mildred Goodwin.

LOVE GOES IN REVERSE

Bebe Daniels was forced to put the cart before the horse in "Lawful Larceny," whether she liked it or not. The all-talking society drama, adapted from a powerful stage play of the same name, is now at the New B. F. Keith's.

Miss Daniels used her spare time during production preparing her trousseau for her marriage to Ben Lyon, which took place shortly afterwards.

In this picture she played the part of a woman who had just left her husband.

Often she was heard to remark to Lyon, a frequent visitor at the studio, that she was glad she was not superstitious.

TOMORROW *In the* BOSTON SUNDAY ADVERTISER

Boston was the first city in the country to adopt the motor car

A Boston man was the first to import a gas car.

Massachusetts was the first state to register autos.

Read the story of the motor car in **James W. Reardon's Historical Article "FIFTY YEARS OF BOSTON"**

Threats of German Nationalists Are a New Peril to Europe's Peace—*Says Edouard Herriot.*

Sir Arthur Conan Doyle
—talks on union of English speaking peoples in an interview just before his recent death.

Scores of Other Features

Movie Clock

Feature photoplays in the picture theater and their starting times today are as follows:

NEW B. F. KEITH'S—"Lawful Larceny"; a. m., 10:46; p. m., 12:38; 3:12, 5:25, 7:38, 9:51.

FENWAY—"Golden Dawn"; p. m., 1:50, 3:51, 5:51, 7:53, 9:56.

MODERN—"Golden Dawn"; a. m., 9:50, 11:50; p. m., 1:50, 3:50, 5:50, 7:50, 9:50.

WASHINGTON ST. OLYMPIA—"Anybody's War"; a. m., 10:15; p. m., 12:35, 2:55, 5:16, 7:36, 9:45.

ORPHEUM—"One Romantic Night"; a. m., 9:15; p. m., 12:30, 3:50, 6:30, 9:45.

PARK—"Runaway Bride"; a. m., 10:20; p. m., 12:40, 3, 5:20, 7:40, 10.

SCOLLAY—"The Border Legion"; a. m., 11:33; p. m., 2:56; 7:08; 10:11.

KEITH-ALBEE—"The Flirting Widow"; p. m., 12:00, 3:26, 6:38, 9:48.

UPTOWN—"Anybody's War"; p. m., 12:55, 3:05, 5:20, 7:55, 9:50.

STATE—"Let Us Be Gay"; p. m., 12:43, 3:03, 5:23, 7:43, 10:03.

METROPOLITAN—"Love Among the Millionaires"; a. m., 11:53; p. m., 2:07, 4:21, 5:53, 8:07, 10:21.

MAJESTIC—"All Quiet on the Western Front"; p. m., 2:30, 8:15.

Today at Your Neighborhood Theatre

ALLSTON

PUBLIX ALLSTON STADIUM 0516 — "HELL HARBOR" Lupe Velez-Jean Hersholt; Loretta Young in "LOOSE ANKLES" Cont. Show Today

PUBLIX Refrigerated Publix CAPITOL ASP 0222 — Nancy Carroll in "THE DEVIL'S HOLIDAY" Will Rogers in "SO THIS IS LONDON" HENRY HALLS CAPITOL ORCHESTRA

CAMBRIDGE

PUBLIX Refrigerated CENTRAL SQ UNIV 0672 — Nancy Carroll in "THE DEVIL'S HOLIDAY" Douglas Fairbanks, Jr.-Loretta Young in "LOOSE ANKLES" Ladies' Matinee Mat. Thurs., 15c

PUBLIX HARVARD NO CAMBRIDGE — Gala Anniversary Week "THE CHEATER" with Bert Wheeler-Robert Woolsey Movie Blue-Betty Compson in "GIRL OF ESCAPE"

UNIVERSITY PUBLIX Refrigerated HARVARD SQ — Harry Richman-Jean Bronett "Puttin' on the Ritz" "South Sea Rose" Charles Buddy Rogers-Lenore Ulrich

CHARLESTOWN

REFRIGERATED HOLLYWOOD Chas. 1300 — James Murray-Catherine Crawford in "HIDEOUT" William Collier, Jr. in "A ROYAL ROMANCE" Headlie Matinee Glenmore Hits

REFRIGERATED THOMPSON SQ THEATRE — Cinderella Colbert-Chas. Douglas "YOUNG MAN OF MANHATTAN" Jack Perrin in "RIDIN' LAW"

CHELSEA

PUBLIX OLYMPIA CHELSEA — Gary Cooper in "The Texan" Johnny Walker-Alice Day in "Ladies in Love"

DORCHESTER

PUBLIX COLONIAL DORCHESTER Talbot 4040 — "THE ARIZONA KID" with Warner Baxter "DUMBBELLS IN ERMINE" with Armstrong-E. Nesbit Kiddies' Mat. Sat. 1 P'Clock

DORCHESTER—Cont.

DORCHESTER THEATRE Tel. Greenb 0700 — Edmund Lowe in "Born Reckless" Olive Borden in "Hello Sister" Gift Night

PUBLIX FIELDS COR Tel. TAL 1200 — Winnie Lightner-Joe E. Brown in "Hold Everything" Hugh Trevor-Allison Pringle in "Night Parade"

PUBLIX LIBERTY — Gala Show Week Vilma Banky in "A LADY TO LOVE" Phillips Holmes in "FRAMED" Shows at 2—7—9:30 Sat. Eve.—Gifts

PUBLIX MORTON — Harry Richman in "PUTTIN' ON THE RITZ" "A LADY TO LOVE" with Vilma Banky Cont. from 1—11 P. M.

PUBLIX Refrigerated Uphams STRAND Corner — Nancy CARROLL in "The Devil's Holiday" Will ROGERS in "So This Is London"

EGLESTON SQ.

EGLESTON SQ THEATRE at Eastern Ave — Reginald Denny in "WHAT A MAN" "THE RIDIE WRANGLER" Lina Basquette in "MARRIED TIME" Pat Rooney

GROVE HALL

PUBLIX SHAWMUT — Harry Richman in "PUTTIN' ON THE RITZ" Vilma Banky in "A LADY TO LOVE" Shows at 12—3—7—9 2:30 P. M. Gift Nite

HYDE PARK

EVERETT SQUARE 8YD 1234 — Harry Richman "Puttin' on the Ritz" Edmund Lowe "Born Reckless"

JAMAICA PLAIN

PUBLIX JAMAICA Jam. 3280 — Edmund Lowe in "Born Reckless" "Free and Easy" with Walter Huston Evy Parking

MALDEN

GRANADA MALDEN — Nancy Carroll in "Devil's Holiday" and "Caught Short" with Dressler and Moran Clara Bow in "True to the Navy" Victor McLaglen in "On the Level"

STRAND MALDEN

REVERE

Interstate REVERE BROADWAY — WHEELER and WOOLSEY (The Maddmen of Big Biz) in "CUCKOOS"

ROSLINDALE

PUBLIX RIALTO Par. 5850 — Gary Cooper in "The Texan" Marion Davies "Not So Dumb"

ROXBURY

PUBLIX THEATRE — Victor McLaglen in "ON THE LEVEL" Lupe Velez in "This Mad World" Cont. 1—11

PUBLIX REVOE — Winnie Lightner in "HOLD EVERYTHING" Victor McLaglen in "THE LADY BE SCANDAL" Cont. 1—11 P. M.

SOUTH BOSTON

BROADWAY BOSTON — Red LaRocque in "Beau Bandit" Dorothy Burbank, Jr., in "Loose Ankles"

SOUTH STRAND BOSTON — Corinne Griffith in "Lilies of the Field" "Ridin' Law" A Western Silver Night

SOUTH END

NATIONAL TRIMONT ST — Maurice Chevalier "THE LOVE PARADE" Dorothy Mackaill "CHEAT DIVINE" Tarzan, the Tiger, No. 9 Free Ice Cream and Stage Show Sat. Mat.

WALTHAM

PUBLIX EMBASSY WALTHAM — Ruth Chatterton in "A LADY OF SCANDAL" "CAUGHT SHORT" with Marie Dressler-Polly Moran Parking room for 500 cars

Amusements

LOEW'S STATE

NORMA SHEARER
In Her Greatest Talking Triumph
"LET US BE GAY"
with MARIE DRESSLER
Screenings at 12:45-3:02-5:20-7:40-10:03
COMEDY—NEARST NEWS—OTHER TREATS
Next Week LON CHANEY TALKS
In "THE UNHOLY THREE"

LOEW'S ORPHEUM

TODAY OPENING TO 10:30 25c
COMPLETE SHOW
LILLIAN GISH TALKS
IN ONE ROMANTIC NIGHT
Screenings 9:15 A.M.-12:30-3:30-6:30-9:45
Loew's Vaudeville Road Show
"Blue Streaks" Featuring ALLAN ROGERS
LEWIS & LADD—LEE CHEZZINI—
Next Week THE BIG HOUSE
ALL STAR CAST & LOEW'S VAUDEVILLE

DECK CHAIRS
A Day on the Bay
and Two Hours
AT THE END OF CAPE COD
PROVINCETOWN
PILGRIMS' FIRST LANDING
Week Days 9:30 A.M. Daylight Time — Sundays 10 A.M.
S.S. Dorothy Bradford 1800 TONS
100 MILE Round Trip $2.00 Daily
Special Rates for Clubs, Parties, Etc.
"Dancing on the Lower Deck."
Pier Long Wharf—at Foot of State St.
PARKING SUNDAY
Staterooms. Refreshments. Reservations.
Phone HUB bard 9292

REVERE BEACH
SPEED BOAT RACES
Today and Sunday at 3 P. M.
COME ON DOWN!

Ripley's NEW WORD HUNT

$2500.00 IN CASH!

Here is another opportunity for you to share in worthwhile cash awards

This is the third set of pictures in the NEW Ripley Word Hunt that started Thursday, July 10, in the Boston Evening American and will continue through August 8—daily in the Boston Evening American and Sunday in the Boston Sunday Advertiser. A total of $2500 in cash will be awarded the winners—99 cash prizes. Start today in this new Ripley Word Hunt, get everyone in the family interested.

"Believe It Or Not" By Ripley

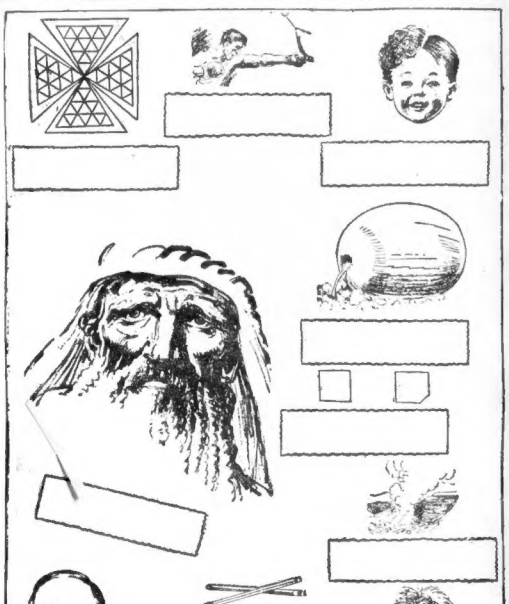

FOLLOW THESE RULES

1. Everyone is eligible to participate in the "Word Hunt" except employes of the Boston Evening American, Boston Sunday Advertiser, and members of their families.

2. Every day from July 10 to August 8, ten Ripley "Believe It Or Not" pictures (without descriptions) will be published. The descriptions for each picture will be published in the Classified Ad Columns.

3. The "Word Hunt" consists in finding the descriptions in the Classified Ads, clipping them out, and placing each under the picture to which it refers. The words making up each description will appear in a single unit in one place.

4. Hold all the pictures until you have thirty complete sets of ten each—300 pictures in all. Put your name and address on each set. Then send them in to Ripley's "Word Hunt" Editor, Box 185, Boston, Mass.

5. All entries must be postmarked not later than midnight, Friday, August 15. No entries will be returned to sender.

6. Two thousand five hundred dollars in cash prizes, in accordance with the complete prize list published herewith, will be paid to the persons sending in the most nearly correct and neatest complete set of pictures at the close of the "Word Hunt."

7. A committee of judges will be appointed by the Boston Evening American and the Boston Sunday Advertiser to determine the successful contestants. All entrants agree to accept the decisions of these judges as final.

8. It is not necessary to purchase the Boston Evening American and the Boston Sunday Advertiser to compete. This newspaper may be examined at its office or at the public libraries free of charge, and if you wish you may copy or trace the pictures from the Boston Evening American and the Boston Sunday Advertiser and then assemble the sets from the copies you have made.

First Prize	$1000.00
2nd PRIZE . .	$500.00
3rd PRIZE . .	200.00
4th PRIZE . .	100.00
5th PRIZE . .	75.00
6th PRIZE . .	50.00
7th PRIZE . .	25.00

18 PRIZES at $10.00 Ea. Tot. 180.00
74 PRIZES at $ 5.00 Ea. Tot. 370.00
Total of 99 CASH PRIZES $2500.00

9. In case there are no complete sets of correct picture descriptions, awards will be given to the persons submitting the largest percentage of correct picture descriptions. In case of a tie, awards will be made on the basis of neatness, judgment and exact accuracy, but if the tie cannot be decided in that way, the tie participants will receive similar awards.

10. The Boston Evening American and the Boston Sunday Advertiser reserve the right to make any change in, or addition to, these conditions that it may deem necessary for fairly and properly conducting this project, and the decision of the Judges on any question which may arise will be absolutely final, and the entering of a participant is a complete acceptance of all conditions and regulations made now or to be made. DO NOT SEND SETS OF PICTURES UNTIL ALL HAVE APPEARED.

Be Sure To Get Every Issue Of The
BOSTON AMERICAN
AND THE
BOSTON SUNDAY ADVERTISER

Listen In On WHDH Every Weekday at 11 A. M. and 6 P. M.

THE THIMBLE THEATER

By Segar

CASTOR IF YOU'LL LISTEN TO ME I'LL EXPLAIN THIS MYSNERY. I FIGGER THAT DOG WATTLEY SLEEPED WITH HIS MOUTH OPEN ONCT AN ALONG COMES A FLOCK OF EVIL SPIRIKS AN—
I CRAWLS DOWN HIS AFFICK INTER HIS HEART- SEE? HUNDERDS AN HUNDERDS OF HORREEBLE EVIL SPIRIKS—
SAYS YOU
TALKIN' AWAY LIKE THAT WHEN I'M TALKIN IS A INSULK PERSONALLY— AN I'D DRUTHER GET POPPED ON THE CHIN THAN GET PERSONALLY INSULKED
AW, SHUT UP! YA GOT BUGS UNDER THE HAT! COME ON. WE'VE GOT TO REPORT TO PROFESSOR KELPH
YA HADN'T OUGHTER SAID I GOT BUGS UNDER THE HAT— YA HURTS ME FEELIN'S SUMDIN AWFUL- YA SEEM TO THINK I AIN'T GOT NO SENSIBILIKY
BLOW ME DOWN IF I'M NO SWAB! I GOT SENSE TO LET!
I GUESSE NOW- DOC LATTLEY HAS BEEN SITTIN IN A CHAIR FER PLENTY YEARS- DOESN'T SEEM TO BE HURT ME— YET HE MUST BE AFFICKED

Daily Cross Word Puzzle

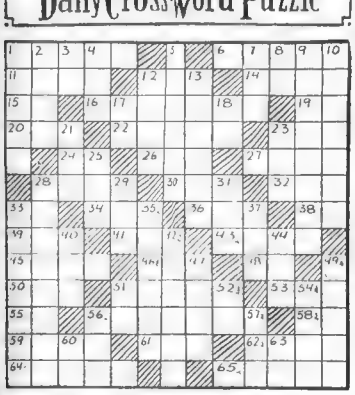

HORIZONTAL

1—vault under some churches used as a chapel
6—small in stature
11—away
12—color
14—Hebrew measure
15—near
16—wished for
18—towards
20—place
22—regulates the food of
23—vocal sound made to frighten
24—belonging to
26—Hawaiian wreath
27—distort
28—expectorate
30—pen for swine
32—consumed
33—twelfth letter of the Greek alphabet
34—label
36—nevertheless
38—symbol for erbium
39—like
41—fabulous bird of prey
43—savage
45—orderly
46—large vessel
48—jumbled type
50—upper limb
51—fillet on the top of a Doric architrave
53—assessment
55—gills (abbr.)
56—serious
58—myself
59—periods of time
61—likewise not
62—aroma
64—refuse
65—freeze

VERTICAL

1—dash in pieces noisily
2—network
3—Biblical pronoun
4—liver
5—thick soups, boiled and strained
7—coal-acuities
8—the spiritual essence
9—replied abruptly
10—calculation
12—call
13—anything that exists
17—short for Edward
19—plural suffix
21—summit
23—plaintive cry of a sheep
25—able
28—higher in place
29—black oily liquid
31—medium sized evergreen tree of slow growth and long life
33—dilemma
35—title
37—flit
40—Scotch hat
42—Instrument of war
44—illuminated
47—layer
49—do by effort
51—symbol for tantalum
52—like
54—man's name
56—weaned worm
57—jagged rocky prominence
60—negation
63—perform

Herewith is the solution to yesterday's puzzle.

R	A	P	T	A	R	E	■	S	W	A	B	
A	D	O	■	A	L	A	M	O	■	H	I	E
I	D	E	A	L	L	Y	■	R	A	I	D	S
L	■	S	I	T	■	S	D	E	S	T	■	
K	S	Y	L	A	W	■	D	E	S	K	S	
H	O	■	E	R	A	S	E	R	■	E	P	I
O	W	E	D	■	L	E	A	■	I	D	O	L
P	E	R	■	L	A	T	E	N	■	O	L	
■	D	O	N	E	E	■	E	N	T	E	R	
I	■	S	A	N	D	Y	■	D	E	E	■	O
S	L	I	P	S	■	A	V	E	R	R	E	D
L	O	O	Z	E	R	R	E	D	■	I	R	E
E	T	N	A	■	A	N	T	■	P	E	A	R

BRINGING UP FATHER

Jiggs Will Have Plenty of Company

By George McManus

BAY MAGGIE WHY CAN'T I HAVE SOME THING I LIKE?
DON'T TALK SO MUCH-YOU'LL EAT WHAT I'M COOKING OR DON'T EAT
WHAT WOULD PEOPLE THINK IF THEY SAW YOU EATING SUCH COMMON DISHES AS YOU LIKE?
I DON'T CARE
I'M GOIN DOWN TO DINTY'S AN' GIT SOME CORNED BEEF AN CABBAGE
7 12
TAKE US WITH YOU
?

POLLY AND HER PALS

The Toughest Guy "On the Map"

By Cliff Sterrett

I'LL START A ARGUMENT WITH THIS DAWG-BEATER, SEES AN SOONS HE STICKS HIS NECK IN THE WINDOW YOU FEED HIM SOME SNAPPY JIU-JITSU!
AYE AYE SIR
HEY PORKHEAD YOUR FACE OFFENDS ME!
SO? YOU NO LIKE MY FAZE HUH?
NAW! IT MAKES ME SICK!
DOTS FONNY I LIKE YOU FAZE!
BUT YOU FRIEND'S FAZE, HE MAKE ME SEEK!
SEERETT. 7/12

TIM TYLER'S FLYING LUCK

Fleet—The Love of Peace

By Lym Young

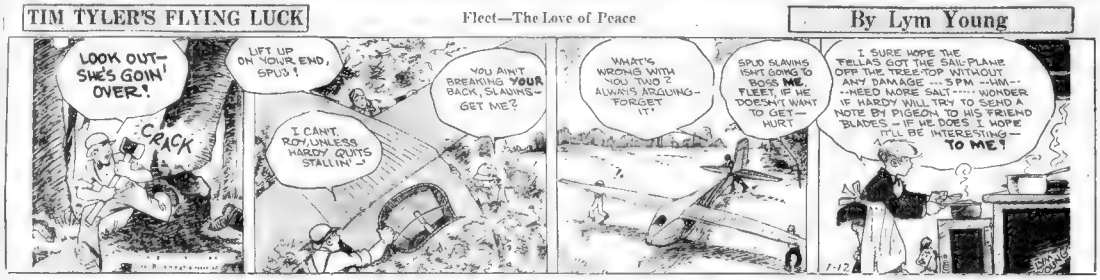
LOOK OUT- SHE'S GOIN' OVER!
CRACK
LIFT UP ON YOUR END, SPUD!
I CAN'T, ROY, UNLESS HARDY QUITS STALLIN'-
YOU AIN'T BREAKING YOUR BACK, SLADWIG- GET ME?
WHAT'S WRONG WITH YOU TWO? ALWAYS BICKLING- FORGET IT!
SPUD SLAVING ISN'T GOING TO BOSS ME, FLEET, IF HE DOESN'T WANT TO GET— HURT
I SURE HOPE THE FELLAS GOT THE SAIL-PLANE OFF THE TREE-TOP WITHOUT ANY DAMAGE ---5 PM --HM--- --NEED MORE SALT---- WONDER IF HARDY WILL TRY TO SEND A NOTE BY PIGEON TO HIS FRIEND BLADES— IF HE DOES I HOPE IT'LL BE INTERESTING— TO ME!

LITTLE ANNIE ROONEY

A Friend in Need

By Ben Batsford

I AM SORRY TO REPORT THAT SALLY IS NO BETTER THIS MORNING— SHE SPENT A VERY RESTLESS NIGHT AND SEEMS TO BE GROWING WEAKER—
THE DOCTOR IS AFRAID IT MAY BE CONTAGIOUS— SALLY CONTINUALLY CRIES FOR ANNIE! 'ANNIE!'— I KNOW, DEAR PA, I'M HER CHUM, LITTLE ANNIE ROONEY— BUT I DARE NOT ALLOW THE CHILD TO VISIT HER!
PLEASE—PLEASE LET ME SEE SALLY— I WON'T CATCH THE FEVER—HONEST, I WON'T— AND IF I DON'T SEE SALLY MAYBE SHE'LL DIE—AN' I COULDN'T STAND THAT— PLEASE LET ME SEE HER—
THERE, THERE, DEAR— DON'T CRY ANY MORE— YOU'RE A BRAVE LITTLE GIRL, AND WHEN THE DOCTOR COMES WE'LL SEE IF HE WON'T LET YOU VISIT YOUR FRIEND, SALLY.

BARNEY GOOGLE

"Pointed" Words

By De Beck

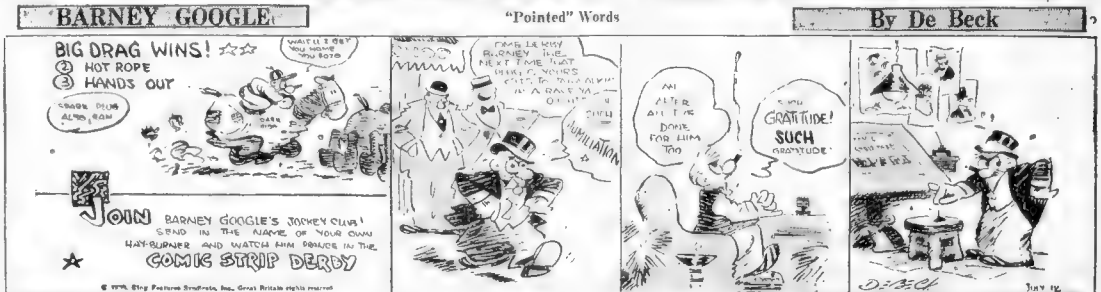
BIG DRAG WINS!
2 HOT ROPE
3 HANDS OUT
WAIT'LL I GET YOU HOME YOU BOID
SOCKO DOUBLE ALWAYS SOCK
JOIN BARNEY GOOGLE'S JOCKEY CLUB! SEND IN THE NAME OF YOUR OWN HAY-BURNER AND WATCH HIM PRANCE IN THE COMIC STRIP DERBY
THAT'S WHY BARNEY THE NEXT TIME THAT GUY GOES TO TAKE A PUNCH AT HIM IN A RACE YA— DON'T
HUMILIATION
AN ALTER ALL THE DOPE FOR HIM TOO
SUCH GRATITUDE! SUCH GRATITUDE
D-B-C

KRAZY KAT

The Language of the Flowers

By Herriman

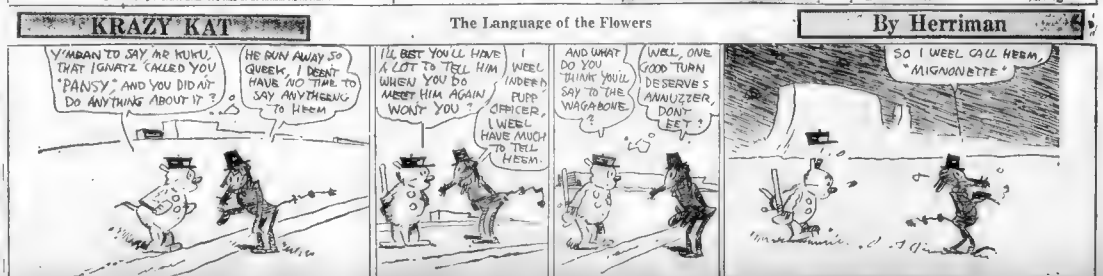
Y'MEAN TO SAY HE KUKU, THAT IGNATZ CALLED YOU "PANSY," AND YOU DID NIT DO ANYTHING ABOUT IT?
HE RUN AWAY SO QUEEK, I DEENT HAVE NO TIME TO SAY ANYTHENG TO HEEM
I'LL BET YOU'LL HAVE A LOT TO TELL HIM WHEN YOU DO MEET HIM AGAIN WON'T YOU?
I WEEL INDEEM PUPP OFFICER, I WEEL HAVE MUCH TO TELL HEEM.
AND WHAT DO YOU THINK YOU'LL SAY TO THE WAGABONE?
WELL, ONE GOOD TURN DESERVES ANNUZZER, DONT CHA?
SO I WEEL CALL HEEM, "MIGNONETTE"

MISS HARD-BOILED *by Jane Dixon*

BOSTON EVENING AMERICAN—*Largest Evening Circulation in New England*

Magazine and Fiction Page

This Day in Our History

This is the anniversary of the death, July 12, 1892, of Cyrus W. Field, the man whose untiring efforts resulted in the successful laying of the Atlantic cable in July, 1866. Previous attempts to lay the cable failed.

Raquel Warns Alphonse He Must Be Careful or She'll Leave

WHAT HAS GONE BEFORE

The exotic beauty of Raquel Rojos who left her home in a desert town in Arizona for New York—attracts the attention of Alphonse Courbet, noted fashion expert. He engaged her as his chief model and takes her and another model, Greta Tassek, to Paris. Raquel is fascinated by the strange sights as she sets foot on foreign soil, and wonders what Fate holds in store for her in Paris—her City of Beauty.

CHAPTER 39

Raquel's first impression of Paris was that of a long platform clogged with people who shouted and gesticulated, who laughed and cried with equal ease. And who ran wildly around in circles without seeming to go any place in particular.

Her next impression was of hundreds of horns shrieking their protests through a turmoil of traffic that looked as if it could not be disentangled, but that finally unsnarled itself and rolled away at a high rate of speed.

"Well, here we are," burbled Greta, when they had edged their way through the turmoil on the platform. "I expected the Markeyon of Dubonnet to meet me, but maybe the Markeeza wouldn't let him."

"The Marquis of what?" asked Raquel. She never knew when to take this mischievous Greta seriously.

Dubonnet, dearie. Dubonnet. You don't know him? I'm surprised. But you'll meet him. He's all over the place, in letters as high as your best silk hat. Good egg on a party. Likely. Very, if you stick to him long enough."

Alphonse motioned them to follow him to a car that had drawn up just ahead. A long, closed car the color of coffee with plenty of rich cream in it. A chauffeur in brown livery alighted and greeted Alphonse with a succession of quick bows that bent stiffly from the waist.

His Best Car
Alphonse in Paris

"Look," whispered Greta. "Alphonse has trotted out the pride of his motor stable. That isn't a Spanish Sneezer. Some little wagon."

The color of the car was green and soft. Suede leather of a shade lighter than the body. Gold bronze fittings.

"Everything he has is perfect," Raquel thought, sinking back into the cushioned leather.

"You arranged for your hotels," explained Alphonse, assuming his ultra-official tone.

Hotels?" Raquel's heart skipped a beat.

He was going to take Greta away. Separate them. There would be no Greta with her funny talk and her irrepressible spirit of fun and frolic to dull the edge of her loneliness.

"I have decided it would be advisable to make a showing in two places," Alphonse went on glibly. "You will be much observed. Especially when it is known you represent the salons of Chez Alphonse. By picking you especially, I engage the interest in two places. You, Mademoiselle, will go to the Continental. And for you, Miss Greta, I have chosen the Ritz."

To Raquel the names were so many words. Yet they were more than words she knew, when she caught the look of surprise on Greta's face.

"We first go past my atelier," he added. "I must stop there. You wait, for only a moment."

The "atelier" was in the fine stone building fronting on a broad street that flowed toward a great arch spanning it on the horizon.

"Didn't I tell you?" Greta demanded, when they were alone in the car. "The Continental! You won't grab off any Vanderbilt orders there. And little Greta draws the Ritz, no less."

"What is it like—this Continental?" Raquel asked, alarmed.

"Don't worry, dearie," Greta said. "It's respectable. Too darned respectable. Regular old homestead. Quiet as Main street after dark. But when it comes to the show-off—wonder what his idea is in parking you there?"

Safe Hotel
Girls Are Puzzled

"Perhaps he thinks it is safe. I'm a stranger, you know."

"It's safe, all right. Of course, he figures on getting you away from my bad influence. He wants to hide you, that's his game. He knows you won't stay put long in the Ritz."

"But why should he want to hide me, if I'm to show his models—"

Greta giggled. "Now I'll ask you an easy one," she said. "You're private stock. He's saving you for himself."

"If I thought that," Raquel flared, "I'd refuse to go to this—"

"Kane-tee-nen-tahl. The accent is on the last syllable, as in cash. Take it easy, old dear. Don't start a riot before the fun begins. Just you run along as if you were Wilkes Winnie in person. I'm just around the corner from you. And I've got good eyesight. I'll tip you off to the news. This frog can't pull any rubber checks on little Greta, me you either, if you say so."

"I'd rather have it out now, tell him I'm going with you—"

"Nothing doing. Do you want to get me shipped back to Broadway, G. O. P.? Keep your jewelry on, dearie. No one's held us up—yet. Sssh. Here he comes. Act natural nowcha, there's the Arc de Triumph. Neat little package. It was put there so's your brows can get used to the Bois de Bologna, which is some grand little playground, believe me."

"We shall dine there tonight," said Alphonse resuming his role of the host. He was in high good humor. Evidently only the best of tidings awaited him from the atelier, which, Raquel learned from Greta, was the French equivalent of a studio. It was here that Alphonse exhibited his works done in the name of that fickle goddess, Dame Fashion.

"Hurrah!" cried Greta gleefully. "Chateau Madrid. Won't Cinderella here go woozy over it! There was a geegaloo there last summer—a geegaloo is a hired man who dances for a dishonest living, dearie—"

"There shall one at Amenonville," Alphonse said, curtly. "There must be none of these sleek wopps. It is not the American custom."

"Greta rejoined: "My eye, it isn't. With every cat mama from Oshkosh to the Ritz, tripping a mean fox-trot at so much a per."

"You are free to do as you wish, but Mademoiselle will dance only with gentlemen."

Alphonse Warned
After Showing Passion

"Huh. I like that. Why, geegaloos are the most respectable people in Paris. And a girl who misses her grandmother goes right out to the Bois and drags grandma away from a boy friend who's teaching her a new step in the tango. Hooted."

Clever Greta. She had successfully dissembled her hot resentment in a trickle of irresistible fun.

The car glided to a stop in an open square, walled in by stone buildings. A tall shaft centered the circle.

"This is the Place Vendome," said Greta. "A as in oysters. My, how good it is to be home! I hope Mr. and Mrs. Ritz have waited up for me."

Raquel was to remain in the car while Alphonse saw Greta. She properly cared for. He was back almost immediately.

"Now that you are here, my cherie," he said to Raquel, "we shall hope to keep you for a long, long time. His tone was unsteady. There was passion in it he could not conceal.

"If you'll promise to stay, I find it—agreeable," Raquel said. There was a warning in her words, but not an absolute.

"Then we must make it—agreeable." He had sensed the warning.

They were midway in a street giving off the open circle. Yes, Greta was just around the corner.

They walked under the arch leading into a court. The court was an open, tables under gaily striped umbrellas. People sat at the tables sipping iced drinks. A long covered gallery opened on the court, circled three sides of the enclosed rectangle. They turned to the right, mounted a short flight of steps, and were in a hotel office before an ingratiating clerk.

Copyright, 1931, Metropolitan News paper Service, New York

(To Be Continued Monday)

'An' I Said to HIM—and He Said to ME—" -:- Drawn by Nell Brinkley

A GREAT, a distinguished and a kind man once helped me elbow my way through the massed streets of a convention town. Fares went by like the changing little bits of colored glass in a child's tin kaleidoscope. And bits of conversation streamed by, too, torn to shreds, only partly heard and then lost, impressions in snatches, like rags of chiffon veils, vari-colored.

Much of the carnival look to the crowd was the gala visitor, from everywhere, but intermingled everywhere was the girl "who lived there," trooping home from offices, factories and shops. And the thoughtful man and I began to see that they went in twos, like twin peas, arm in arm, face to face, eager, unconscious eyes fixed brightly in each other's.

Everywhere TWO girls, laughing. Laughing—no matter how flat the pocketbook or stingy the life. One, too, somehow, no matter how flat the purse, the busy, gay little midinette of America. And then the two of us got sorry for some of them—we wished they might travel, see the big world, get to ride horseback every morning (do newspaper people ride horseback every morning before they are sixty or dead?), see all the good shows, have the spiritual world as well as the actual one; in plain words, I suppose, FIND A FORTUNE and get a nibble at luxury and ease!

And then we overlook two, pretty as posters, and wore ironed flat against them by the rush for a moment, and in that moment their eager little voices spoke straight into our stretched ears. And what they said was this: "And I says to HIM, and HE says to ME—"

The great man looked at me when the stream carried us on, and smiled and said, "See how you've wasted your sympathy! As long as they can say, 'I said to HIM and HE said to ME,' as long as the all-absorbing simple love interest is in the world for everyone to share, the plainest-lived will be happy. ALL of these girls are happy. They are young, and they can say 'HE said to ME and I said to HIM.'"

Since then I've heard the same thing, grammatically differing, on every rung of the social ladder.

Love is a simple thing, and it seems to be enough!

—NELL BRINKLEY.

How to Keep Well

By DR. R. S. COPELAND

Hay Fever Lessened by Careful Diet and Rest

WARNINGS against hay fever are out. Every year we hear a great deal about the sufferings of humanity from this disease. However, there is a bright side to the picture. For example, the clinics in the 38 hospitals and other institutions in New York city are cooperating with the medical profession and public in giving to sufferers of hay fever inoculations before the season begins. The list of clinics has been announced in the newspapers and thousands will take advantage of this preventive treatment.

Dr. Copeland

Hay fever is a catarrhal inflammation of the mucous membranes of the nose, throat and lungs. The exciting cause is the irritation of the pollen from plants and vegetable of various types.

Fortunate is the victim of this ailment who can get away to the mountains. Another method of escape is an ocean voyage, away from the vegetation that excited it.

Every sufferer from hay fever should be careful of his diet.

He should have plenty of sleep. It is a good thing to use an atomizer with an antiseptic solution, spraying the nose and throat every hour or two. The use of the atomizer should be begun early and continue as long as the disease lasts.

HEALTH QUERIES

M. W. Q—What will take away the mucus in my throat?

A—You are probably troubled with nasal catarrh, with dropping into the throat. In the cure first attention must be given to correcting the underlying catarrhal condition.

* * *

F. H. H. Q—What causes deep circles under the eyes? My health is otherwise . . .

A—These blemishes may be due to lack of sleep, worry, intestinal upsets, etc. Try to find the underlying cause and the proper treatment will suggest itself.

Copyright, 1931, Newspaper Feature Service, Inc.

Heart and Home -:- By Beatrice Fairfax

Trying to Part Them

DEAR MISS FAIRFAX:

I read your love column every night and thought of writing to you for advice. I am very much in love with a young fellow whom I have been going with for the past three years. I am engaged to be married soon and know that he loves me. The reason I write to you is that a girl is trying to come between us. Do you think I should have him tell her that she is causing trouble? HOPING

Dear Hoping: Why tell her that she is causing trouble? She knows it and that's what she wants to do. Ignore her, be as generous and big-hearted as you can. Don't give him any excuse for running to her for sympathy. Your engagement is public announcement that he belongs to you, and while she may be irritating, as long as you keep your head there is little she can do.

He's Jealous

DEAR MISS FAIRFAX:

I am 17 years old, and a High School pupil and am considered "cute", as my schoolmates call it. I like fun, and like to "kid along" the fellows I know. On the other hand, I have been going with a fellow who is my age, for almost a year. He has taken me to all the school affairs and dances, and we go out very often with his folks. He has declared his love for me, and I am most certain I love him. He is terribly jealous and don't think I had ought to be so nice with any other fellow, because I am going with him. Can you advise me as to what I should do to keep him of his jealousy? BETTY

Dear Betty—You can well break a man of jealousy. If you love him enough to give up all your other friends and receive attentions from no one but him, then I advise you to do so. However, if there is no formal engagement and he has not asked for one, you would be foolish to humor his moods. Better have a complete understanding with him.

Shall She Leave Him?

DEAR MISS FAIRFAX:

What shall I do? People tell me I have a wonderful husband and don't treat him right. I feed him on groceries he buys and cook, wash and take care of that end of life I do my part, as far as his pay goes. Yet I am criticized by his friends. I haven't any friends myself because I refuse to talk about people being buried alive and the symptoms of my last illness, and as I was never operated on, I can't talk about that. None of the people here care for shows. They like none but the cheapest. I am getting tired of living like this. I haven't even decent clothes to wear on the street. He makes $50 a week, and we spend only $20 for living expenses. I can't even have flowers on my yard, he won't let me. I am only 18 and I want some fun. I am a good dancer and I can make my own living. Should I leave him?

WORRIED AND WAITING.

Dear Worried and Waiting: Certainly you have a right to live your own life, and if you are capable of earning your own living there is no excuse for putting up with unreasonable treatment from any man. On $50 a week you and your husband should be able to live among the sort of people who value the niceties of life, if you can persuade your husband that these things are important. If you have children, think a long time before making a change, but if you have only yourself to think of you'd be justified in breaking loose.

Ring Only Symbol

DEAR MISS FAIRFAX:

Will you please tell me whether a wrist watch signifies an engagement to a girl, or is it a hope chest?

Dear Al—The only accepted form of engagement symbol is a ring. A wrist watch or hope chest may be given by the fiance in addition to an engagement gift, but do not take the place of a ring.

Miss Fairfax will be pleased to answer readers' questions regarding love problems which may be troubling them. Write on one side of the paper only.

Some Points on Etiquette

By MRS. BEECKMAN

The Lady Indicates Her Wish

DEAR MRS. BEECKMAN:

Is it improper for a man to extend his hand to a lady when being introduced? JOE.

The man waits for the woman to extend her hand first, to indicate that she wishes to shake hands.

Inviting Groom's Parents

DEAR MRS. BEECKMAN:

We are to be married by a justice of the peace. I have never met my fiance's parents and would like to know if it would be proper to send his parents an announcement? If this isn't proper, will you please suggest what to?

A READER.

Aren't you inviting your fiance's parents to be present at the ceremony? I do hope that you are, for it is not only bad form but cruel not to invite them. If it is impossible for them to come, and even if you do not know them, still they should be invited. To omit this sort of invitation shows a thoughtlessness that is most unattractive, profoundly bad form, and your fiance should not permit it. Please reconsider.

If you do invite them, and they cannot come, write them just before the wedding and tell them how sorry you are that they cannot come, and tell them something of your plans.

Married Woman's Signature

DEAR MISS BEECKMAN:

Will you please tell me the proper way to sign a check? Also a charge account. I am married. This has always been a great puzzle to me. ONE IN DOUBT.

The best form, and the one most often used by a married woman when she is signing her checks is to use the name of her maiden name before the last name of her married name: MARY SMITH BROWNE.

She will always be correct if any signs her checks in this way. However, if she wishes to omit the last name of her maiden name she may do this correctly, and sign her checks:

MARY BROWNE

Her charge accounts she registers in her formal name: MRS. EDWARD ALAN BROWNE.

(Mrs. Beeckman will be glad to answer questions on etiquette submitted by readers.)

Copyright, 1931, Premier Features, Inc., Lyons.

THE BEAUTY BOX

By Helen Follett

Good news: high heels are going down. Which means that the girls won't be trot-trotting to the chiropodists' shop quite so often.

Beware of motoring in strong sunlight without dark glasses. The glare of road makes the eyebrows pull together, and chummy eyebrows bring frown lines. Squinting is just as bad: it puts turkey tracks around the eyes.

Walk with toes pointed straight ahead. Pointing toes outward weakens the ankles, throws the foot out of alignment, creates an awkward manner of foot fills. The ankle is a hinge and it was intended the foot should lift straight up, never sideways.

Maxims for the Making of Mayonnaise

By MARTHA LEE

Organizer and Conductor of New England's Largest Home-Baked Cake Sale Ever Held

TRUE MAYONNAISE dressing is uncooked and is made with egg yolks, oil and seasoning. It is heavy dressing, never suited for luncheon than for a dinner salad, unless it is going to act as a main dish on your dinner menu.

Mayonnaise is specially suited to the needs of those who can be readily changed to suit many purposes. For instance, whipped cream is added with fruit juice to thin it down so that it is suitable for fruit salad, and finely minced vegetables may be added to the dressing to give it piquancy.

In making your mayonnaise be sure that all the ingredients and utensils are thoroughly chilled. Then add the oil slowly at first to prevent separating. If, however, your dressing should curdle in spite of you, break another egg yolk in an ice cold bowl and slowly beat in the curdled dressing. Add the dressing drop by drop at first, beating constantly, and it will soon smooth out.

Martha Lee

FOUNDATION RECIPE FOR MAYONNAISE

1 cup salad oil
1 egg yolk
1 tsp. salt
½ tsp. mustard
½ tsp. powdered sugar
1 tbsp. vinegar
1 tbsp. lemon juice

All the utensils which you use, as well as your ingredients, should be cold. But the bowl should not be too cold, as this may cause the dressing to curdle. However, while you are mixing the dressing, the bowl may be placed in a pan of crushed ice and water.

Mix the salt, sugar, mustard and pepper into a bowl. Add the lemon juice and stir well. Add the egg yolk and beat until thoroughly blended, using a silver fork or Dover beater. Start adding the oil drop by drop, beating constantly until one tablespoon of oil has been added. Then add one tablespoon of oil at a time, beating thoroughly. When the dressing becomes thick, slowly beat in the vinegar. Then beat in the remaining oil and finally beat in one tsp. of boiling water as an added precaution to prevent separation. It is the regular continuous beating that makes the perfect mayonnaise. It takes from 10 to 20 minutes to mix the dressing according to the amount you are making.

For a delicious Russian dressing add 1 tbsp. of minced chives or grated onion and 6 tbsp. of chili sauce to 1 cup mayonnaise.

For Thousand Island Dressing add 3 tbsp. of chili sauce, 4 tbsp. of oil, 1 tbsp. of Tarragon vinegar, 1 tbsp. of minced chives or onion, 1 tbsp. of minced parsley and 2 tbsp. of minced sweet pickles to 1 cup of mayonnaise. The oil is beaten into the first 12 [illegible] and the remaining ingredients, and the mixture beaten enough to mix them thoroughly.

When cream is to be added for fruit dressing, omit the mustard and increase the sugar to one or two teaspoons. Add one-half cup of whipped cream to one cup of mayonnaise or more as your taste may dictate.

Speaking of salads, are there any special salad recipes that you would like me send you? Perhaps some of the new jellied salads that are so particularly delicious these sultry days? Yours on request.

Martha Lee

The Daily Dollar

DUCHESS SALAD

1 package gelatine (lemon flavored)
1 c. boiling water
½ c. cold water
½ c. grapefruit juice
Green vegetable coloring
½ diced cucumber
½ c. grapefruit pulp
Dissolve gelatine in boiling water. Add cold water and fruit juice. Color a delicate shade of green. Chill until it begins to thicken, then add cucumber and grapefruit. Pour into small molds, each of which has been garnished with a dice of cucumber. Chill until firm. Serve on watercress with mayonnaise. This will serve eight persons.

MRS. RUTH WHITCOMB,
P. O. Box 47, Winter Hill

Our Canning Column

MRS. F. S. of Brighton sends the following recipe for watermelon preserve:

Cut the watermelon (white part) into small pieces, take off the rind and put into salted water for 2 days. Then place them in fresh water for 2 days. Boil in water until tender and drain off the water. Make a rich sirup, a pound of sugar to a pound of fruit, adding two pieces of whole ginger, a stick or two of cinnamon, a lemon cut thin and an orange or two cut in quarters. Put all together and [illegible]

Women's Exchange

MAPLE SUGAR CANDY

1 lb. soft maple sugar
¾ cup thin cream
¼ cup boiling water
2-3 cup English walnuts or pecan meats cut in fine pieces

Break sugar in pieces, put into a saucepan with cream and water. Bring to boiling point, and boil until a soft ball is formed in cold water. Remove from fire, beat until creamy, add nut meats and pour into a buttered tin. Cool slightly and mark in squares.

MRS. C. W. GORDON,
46 Front st., Milford

Tomorrow's Table

BREAKFAST
Sliced Peaches
All Bran Cereal
Poached Eggs on Toast
Coffee
DINNER
Fricassee of Chicken
Corn on the cob
Rennet Tapioca
Apple Pie
Coffee
SUPPER
Creamed Ham on Toast Points
Pimento & Lettuce Salad
Cake
Gingerale
Recipes for any of the above on request to Marion Lee

BEST JOKE I EVER HEARD

The Boston Evening American will pay $1 for the best one of the wife-pulled-hair jokes each day. Address "Best Joke," Boston Evening American.

TODAY'S WINNER

She—isn't that a long cigarette holder?

He—Yes, his mother told him to keep away from cigarettes.

MRS. ROBERT ROSS,
142 Andover st., Lawrence

HONORABLE MENTION

"What kind of a husband would you advise my daughter to take?"

"Don't let her take any husband at all. Let her pick some single man and leave the husband alone."

MYER STERN,
83 Heard st., Chelsea

"Where is the billiard parlor in this hotel?"

"To the left, madam, but we don't allow ladies to play."

"That's all right. I just want the chalk a moment to powder my nose."

SUSAN McFADDEN,

SMART SAYINGS OF CLEVER CHILDREN

The Boston Evening American will pay $1 for the best one of the published smart sayings each day. Address "Smart Sayings," Boston Evening American.

TODAY'S WINNER

Teacher (showing the class a copy of the picture of Washington crossing the Delaware): "Now, can any little boy or girl tell me the name of this picture?"

Small voice in the rear: "Sure! It—down, you're rocking the chair!" MYRA ANNA SMITH,
679 East 7th st., South Boston

HONORABLE MENTION

Little Perry, having heard so much about Standard and Daylight saving Time, on hearing a whistle blow asked his Daddy:

"What time is that?"

"Twelve o'clock," replied Daddy.

"Is that Life Saver time?" asked Perry. OLIVE JOHNSON,
502 Ohio st., Bangor, Me.

My little girl went to the country on a visit to her aunt.

Upon her return, when offered some store eggs, her reply was

"Oh, no, I'm used to having hen eggs, you know, out of the nest."

A. G. CASTERIS,
104 Hanover st., Manchester, N. H.

EVENING *New York Stocks* AMERICAN *News of Street* MARKETS

STOCKS CLOSE AT DAY'S TOPS IN WALL ST.

New York, July 12—Important shares generally closed at or near the day's tops in week-end trading on the New York Stock Exchange.

Share prices again turned upward in today's brief session, causing a more cheerful attitude in speculative quarters, as the market closed the third week of relative stability.

Trading continued at an extremely modest pace, and commission house comment was still inclined to be uncertain, but, with the period for Europe of a prominent bull operator, somewhat sooner than had been expected, many shorts were inclined to close out their commitments and await developments.

OIL PRICE WAR ENDS

The week-end business news as a whole could hardly be interpreted bullishly, but as nothing very impressive can be expected at this period of summer lull, the fact that the downward curve of activity appeared to be flattening out was at least reassuring.

Large oil companies on the Pacific Coast announced cessation of the gasoline price cutting war, removing one source of unsettlement, and the generally healthful statistics bore out optimistic forecasts. F. W. Dodge placed contracts let in June East of the Rockies at $605,873,400, compared with $529,891,100 in June, 1929.

A wide assortment of important industrials and utilities moved up about 2 to 5 points, but there were a few slight recessions from the day's best in final few minutes of trading, a normal Saturday development.

WELCOME TO MEEHAN

Radio Corp. was active and strong, rising 3 points to above 39, compared to a recent low of the year at 32½, and a speak during the bull movement which culminated in early March of 68¾.

Bidding up of this issue was regarded in speculative quarters as in the nature of a greeting on the return to Europe of M. J. Meehan, specialist in the stock during its spectacular rise of the late big bull market.

Hershey Chocolate was also a favorite, rising over 5 points, in operations based on reports that it had stocked up with cocoa at recent low prices, and planned on cuts in the price of its products. Such issues as U. S. Steel, General Electric, American Water Works, Standard of N. J., Consolidated Gas and Loew's rose 2 to 5 points. Some stocks were down 10 points in the early trading, but soon turned upward.

The rise was strong.

Investigation into circumstances which led to suspension of Sutro & Co. from the Stock Exchange for dealing in Manhattan Electrical Supply will be conducted by Federal authorities with a view to criminal prosecution, if warranted, U. S. Atty. Tuttle announced.

Postal inspectors have been assigned to conduct an investigation, and appointments have been made with several conspirators, who allege they lost money in dealings in the stock and the counsel for other parties interested have agreed to call on Mr. Tuttle.

LARGE HOLDERS KEEP STOCKS

There is no evidence that large holdings of important stocks have been liquidated, West & Co. declare in a discussion of the present market situation, in their weekly Financial Review. This is a point which is highly important as indicating worry or the future trend in high banking circles, they say.

"The United Corp. for instance, in their various reports show increased holdings of shares of the companies in which they are interested and the Lehman Corp., a $160,000,000 management trust, reports a diversification of investment bonds held totaling $18,030,767.03; other bonds, $1,310,860.51; preferred stocks, $8,831,536.59, and common stocks of $72,511,556.40.

"These statements indicate we believe that confidence in the future of our large corporations is still unimpaired despite the extreme wave of pessimism that is sweeping the world," says the review.

Otis Elevator's Report Is Given

New York, July 12—Otis Elevator Co. reports for the quarter ended June 30 net profit of $1,435,055 after depreciation and federal taxes, against $3,069,039 in the same quarter of 1929. For six months ended June 30 net profit was $3,194,498, against $3,761,555.

N. Y. Net Income of Otis Elevator Co. for six months ended June 30 is equal, after dividend requirements on 8 per cent preferred to $1.49 a share on the 2,000,000 shares of no par common, against $1.78 a share in the first half of 1929 computed on the same share basis.

Net income for the quarter ended June 30 equalled 66 cents a common share, against 93 cents a share on the same share basis in the June quarter of 1929.

NEW YORK STOCK EXCHANGE

Sales today (Wtl), 904,700 shares. Yesterday, 1,535,500 Week ago—Holiday Year ago, 4,759,100 1930 to date, 506,235,900 1929 to date, 577,534,700 1928 to date, 440,183,300

A

1930 High	1930 Low	Stock and Dividend	High	Low	Close	Net Chg.
90	42	Abraham & Straus	50½	50	50½	+1½
21¼	21¼	Adams Ex	23¾	23¾	23¾	+ ⅛
17¾	17¾	Addressogr (1½)	20¾	20¾	20¾	+ ⅛
10	10	Adv Rumely	10	10	10	
13½	13½	Ahumada Lead				
156½	107¼	Air Reduc. (4½d)	113¾	109	113¾	+4½
20	16	Airway El Ap (2½)	18¾	18¾	18¾	+ ⅛
45	45	Alaska Juneau	45	45	45	
3¾	1¾	Allegheny Corp.....	2¾	2¾	2¾	
2¾	2¾	Allied Chem. (6d)	2¾	2¾	2¾	
99	99	Allis Chalmers (3)	99	98	98	
21¼	18	Amerada (3)	21	22¾	23	
47¾	47¾	Am Brake S (2.40)	47¾	47¾	47¾	
126	118½	Am Br Sh of (7.30)	120	120	120	
80¾	66¾	Am Can (6b)	72	72	72	+ ¼
156½	108	Am Car & Fr (6)	120	120	120	
39¾	39	Am Chain (2)	45	45	45	
31¾	26¾	Am Chicle (2½b)	42¾	41	42¾	+ 1½
107¾	107¾	Am Com Alcohol	114	114	114	
101½	96¼	Am & Fra Pw	98¾	91	93¾	+ 2
28	28	Am Locomo (4)	28	28	28	
26¾	26¾	Am Rolling (1½b)	26	25¾	26	+ ⅛
53¾	38¾	Am Ice (2d)	34¾	33¾	34¾	+1¼
21¾	21¾	Am Metal (1)	24¾	24½	24½	+ ⅛
15¾	15¾	Am M & Metal	15¾	15¾	15¾	
95	65	Am N Gas of (1)	76	77	77	
119¾	89¾	Am Pw & Lt (1½)	91	91	84½	+ ⅜
29¾	29¾	Am Ra & St (1½)	33½	33½	33½	
107¾	75¾	Am Rolling Mill	75¾	74¾	75¾	+ ¾
18¾	18¾	Am Republics	18¾	18¾	18¾	
101¾	78	Am Sm & R (3d)	84¾	84¾	83¾	+ 2¼
29¾	29¾	Am Seating	29¾	29¾	29¾	
24	24	Am Shipbldg (3)	30	30	30	
78¾	53	Am Smelting (4)	60	62¾	63	
27¾	27¾	Am Sol & Chem.....	27¾	27¾	27¾	
58¾	58¾	Am Sol & Chem. of	58	58	58	
51¾	33¾	Am Steel Fd (3)	38¾	38¾	38¾	
110½	94½	Am Sug Ref (2)	111	111	111	+ ¼
124	73	Am Sugar (5)	82¾	82¾	82¾	+1¼
27¾	16	Am Tel & C (3)	22	22	22	
179¾	179¾	Am Tel & Tel (9)	179¾	179¾	179¾	
264¼	197	Am Tobacco (8)	232¾	232¾	232¾	
264½	192	Am Tob B (8)	232¾	232¾	232¾	
130¾	130	Am Type Fd (4)	130	130	130	
19¾	19¾	Am Water W (1d)	92	92	92	+ ½
44¾	44¾	Am Woolen	44¾	44¾	44¾	
14¾	14¾	Am Wool (1½)	14¾	14¾	14¾	
19¾	19¾	Am Wr Paper (1)	19¾	19¾	19¾	
34	34	Am Zinc	34	34	34	
44¾	44¾	Anaconda (2.50)	49¾	49¾	49¾	
44¾	44¾	Anconr Cap (2.40)	49	49¾	49¾	
37¾	37¾	Archer Dan Mid (1)	40	40	40	
43¾	43¾	Armour Ill B.....	43¾	43¾	43¾	
30¾	30¾	Asso Dry Gds (2)	30¾	30¾	30¾	
161	161	Atchison (10)	216¾	216¾	216¾	+ ¾
175¾	115	Atlantic Co (3½b)	146	146	146	
20¾	20¾	Atl Refin (2½)	20¾	20¾	20¾	
106	101	Atlas Pow of (4)	104¾	104¾	104¾	
28¾	23¾	Atlas Stores (1½)	29¾	29¾	29¾	
28¾	21	Auburn Auto (4d)	170¾	170¾	170¾	+2¾
8¾	8¾	Auto Sr R (1.50)	8½	8	8	
9¾	4¾	Avia Corp (Del)	5¾	5	5	

B

193	193	Baldwin Loco (4½)	214	214	214½	+ ½
106¾	104½	Baldwin Lo pf (7)	108¾	108¾	108¾	+ ¾
48¾	48¾	Balt & Ohio (7)...	103½	103	103	
43¾	43¾	Bang & Aro (1.75)	43¾	43¾	43¾	
134¾	133¾	Barker Bros (2½)	144¾	144¾	144¾	
20¾	20¾	Barnsdall A (1.40)	20¾	20¾	20¾	
27¾	27¾	Bendix Aviu (2)	30¾	30¾	30¾	+ ¾
39¾	39¾	Best & Co (2).....	41	41¾	41¾	
27¾	27¾	Bethlehem Ste (6)	32¾	32¾	32¾	+1¼
60¾	60¾	Borden Co (3).....	67¾	67¾	67¾	+ ¾
25¾	25¾	Borg Warner (3)...	29¾	29¾	29¾	+ ¾
27¾	27¾	Briggs Mfg	28¾	28¾	28¾	
56¾	56¾	Bklyn Man Tr (4)...	64¾	63½	64¼	
18¾	18¾	Bklyn Un Gas (6)...	178	178	178	+2
27¾	27¾	Brunswick	27¾	27¾	27¾	
21¾	21¾	Bucyrus Erie (1)....	23	23	23	+ ¼
27¾	27¾	Bury Pr Ma (1.60)	33¾	33¾	33¾	+ ¾
27¾	27¾	Bullard Co (1.60)...	33¾	33¾	33¾	+ ¾
27¾	27¾	Budd Mfg (13.50)...	34¾	34¾	34¾	+ ¾
27¾	27¾	Burns Bros (2).....	30¾	30¾	30¾	+ ¾
27¾	27¾	Burroughs Add (1)..	33¾	33¾	33¾	+ ¾
27¾	27¾	Butte & Sup.....	33¾	33¾	33¾	+ ¾
27¾	27¾	Byers A Pk (3.20)	33¾	33¾	33¾	+ ¾

C

27¾	27¾	California P (4).....	63¾	63	63	+ ¾
27¾	27¾	Cal & Hecla (5).....	33¾	33¾	33¾	+ ¾
27¾	27¾	Canada Dry (1.40)...	33¾	33¾	33¾	+ ¾
27¾	27¾	Canadian Pac (10)...	187	187	187	+1¾
27¾	27¾	Canned Prod (2.50)...	33¾	33¾	33¾	+ ¾
27¾	27¾	Case J I (4).....	179¾	174	179¾	+ ¾
27¾	27¾	Caterpilla T (3½b)	69¾	69	69¾	+ ¾
27¾	27¾	Checker Cab (2.20)	24	24	24	+ ¾
27¾	27¾	Celotex Co	14¾	14¾	14¾	
27¾	27¾	Central Aguirre (1½)	24	24	24	
27¾	27¾	Cerro de Pas (6)...	49¾	49¾	49¾	
27¾	27¾	Certain-teed P	8¾	8¾	8¾	
27¾	27¾	Chain Belt Co.....	33¾	33¾	33¾	+ ¾
27¾	27¾	Chen & Ohio (4)...	186¾	186¾	186¾	+2¾
27¾	27¾	Chi & Alton pf....	33¾	33¾	33¾	+ ¾
27¾	27¾	Chi & E Ill	33¾	33¾	33¾	+ ¾
27¾	27¾	Chi Gt W pf.....	33¾	33¾	33¾	+ ¾
27¾	27¾	Chi Gt Western....	33¾	33¾	33¾	+ ¾
27¾	27¾	C M & St P & P...	33¾	33¾	33¾	+ ¾
27¾	27¾	C M St P & P pf...	33¾	33¾	33¾	+ ¾
27¾	27¾	Chi & N W	33¾	33¾	33¾	+ ¾
27¾	27¾	C G I & P (3).....	33¾	33¾	33¾	+ ¾
27¾	27¾	Chi Rock I & P....	33¾	33¾	33¾	+ ¾
27¾	27¾	Childs Co (2.40)...	33¾	33¾	33¾	+ ¾
27¾	27¾	Chrysler (3)	33¾	33¾	33¾	+ ¾
27¾	27¾	Cities Service	33¾	33¾	33¾	+ ¾
27¾	27¾	City Stores (3d)...	33¾	33¾	33¾	+ ¾
27¾	27¾	Coca Cola (4).....	33¾	33¾	33¾	+ ¾
27¾	27¾	Colg Palm pf.....	33¾	33¾	33¾	+ ¾
27¾	27¾	Col Pic A (1).....	33¾	33¾	33¾	+ ¾
27¾	27¾	Col Gas & El (2)...	33¾	33¾	33¾	+ ¾
27¾	27¾	Columbia Gas (2)...	33¾	33¾	33¾	+ ¾
27¾	27¾	Col G&E 6 pf (6)...	33¾	33¾	33¾	+ ¾
27¾	27¾	Comstock (.37½)...	33¾	33¾	33¾	+ ¾
27¾	27¾	Com Credit A (3)...	33¾	33¾	33¾	+ ¾
27¾	27¾	Com Solvents (1d)...	33¾	33¾	33¾	+ ¾
27¾	27¾	Comp Tab R (2)...	33¾	33¾	33¾	+ ¾
27¾	27¾	Congress Cigar (4)...	33¾	33¾	33¾	+ ¾
27¾	27¾	Cons Coal Co (1)...	33¾	33¾	33¾	+ ¾
27¾	27¾	Consol Gas (4).....	33¾	33¾	33¾	+ ¾
27¾	27¾	ConRN of C pf (6)	33¾	33¾	33¾	+ ¾
27¾	27¾	Cont Can (2½).....	33¾	33¾	33¾	+ ¾
27¾	27¾	Cont Baking B.....	33¾	33¾	33¾	+ ¾
27¾	27¾	Cont Can (2½).....	33¾	33¾	33¾	+ ¾
27¾	27¾	Cont Motors	33¾	33¾	33¾	+ ¾
27¾	27¾	Cont Oil	33¾	33¾	33¾	+ ¾
27¾	27¾	Corn Exch Bk (3)...	33¾	33¾	33¾	+ ¾
27¾	27¾	Corn Prods (2½)...	33¾	33¾	33¾	+ ¾
27¾	27¾	Crm of Wht (2½)...	33¾	33¾	33¾	+ ¾
27¾	27¾	Crosley Radio	33¾	33¾	33¾	+ ¾
27¾	27¾	Crown Zellerb (1)....	33¾	33¾	33¾	+ ¾
27¾	27¾	Crucible St (1.50)...	33¾	33¾	33¾	+ ¾
27¾	27¾	Cuba Cane Pd (1)...	33¾	33¾	33¾	+ ¾
27¾	27¾	Curtiss Wright.....	33¾	33¾	33¾	+ ¾
27¾	27¾	Curtiss Wright A...	33¾	33¾	33¾	+ ¾

D

27¾	27¾	D & R G W pf.....	33¾	33¾	33¾	+ ¾
27¾	27¾	Detroit Edison (3)	33¾	33¾	33¾	+ ¾
27¾	27¾	Dirig Inv (.40).....	33¾	33¾	33¾	+ ¾
27¾	27¾	Dul'ont & N (4.50)	33¾	33¾	33¾	+ ¾

E

27¾	27¾	Eastman K (3½b)	33¾	33¾	33¾	+ ¾
27¾	27¾	Eaton Axle (2).....	33¾	33¾	33¾	+ ¾
27¾	27¾	Elec Auto L (4).....	33¾	33¾	33¾	+ ¾
27¾	27¾	Elec P & Lt (1)....	33¾	33¾	33¾	+ ¾
27¾	27¾	Elec Stor Bat (3)...	33¾	33¾	33¾	+ ¾
27¾	27¾	Endicott John (5)...	33¾	33¾	33¾	+ ¾
27¾	27¾	Equit O Bldg (3)...	33¾	33¾	33¾	+ ¾
27¾	27¾	Erie	33¾	33¾	33¾	+ ¾
27¾	27¾	Eureka Vacuum (2)	33¾	33¾	33¾	+ ¾
27¾	27¾	Evans A L (Wtd).	33¾	33¾	33¾	+ ¾

F

27¾	27¾	Fairbanks M (3)...	33¾	33¾	33¾	+ ¾
27¾	27¾	Fairbanks Co.....	33¾	33¾	33¾	+ ¾
27¾	27¾	Fed Dept Stores..	33¾	33¾	33¾	+ ¾
27¾	27¾	Fourth Nat Inv....	33¾	33¾	33¾	+ ¾
27¾	27¾	Firestone (1.60)...	33¾	33¾	33¾	+ ¾
27¾	27¾	Fisk Rubber	33¾	33¾	33¾	+ ¾
27¾	27¾	Fisk Rubber 1 pf...	33¾	33¾	33¾	+ ¾
27¾	27¾	Foster-Wh Co (2)..	33¾	33¾	33¾	+ ¾
27¾	27¾	Fox Film A (4).....	33¾	33¾	33¾	+ ¾
27¾	27¾	Freeport Tex (10)...	33¾	33¾	33¾	+ ¾

G

27¾	27¾	Gabel Sonth	33¾	33¾	33¾	+ ¾
27¾	27¾	Gen Am Tank (6d)	33¾	33¾	33¾	+ ¾
27¾	27¾	Gen Baking (2).....	33¾	33¾	33¾	+ ¾
27¾	27¾	Gen Cabl V pf (7)	33¾	33¾	33¾	+ ¾

G

27¾	27¾	Gen Elec (1.60).....	33¾	33¾	33¾	+ ¾
27¾	27¾	Gen El Spec (.60)...	33¾	33¾	33¾	+ ¾
27¾	27¾	Gen Gas A (1½a)...	33¾	33¾	33¾	+ ¾
27¾	27¾	Gen Foods (3).....	33¾	33¾	33¾	+ ¾
27¾	27¾	Gen Mills (3).....	33¾	33¾	33¾	+ ¾
27¾	27¾	Gen Motors (3.20b)	33¾	33¾	33¾	+ ¾
27¾	27¾	Gen Motor T pf (7)	33¾	33¾	33¾	+ ¾
27¾	27¾	Gen Ry Sig (2).....	33¾	33¾	33¾	+ ¾
27¾	27¾	Gen Refract (4½b)	33¾	33¾	33¾	+ ¾
27¾	27¾	Gen Theatres	33¾	33¾	33¾	+ ¾
27¾	27¾	Gillette S R (3d)...	33¾	33¾	33¾	+ ¾
27¾	27¾	Gimbel Bros	33¾	33¾	33¾	+ ¾
27¾	27¾	Glidden Co (2).....	33¾	33¾	33¾	+ ¾
27¾	27¾	Gobel Adolf	33¾	33¾	33¾	+ ¾
27¾	27¾	Godd Durt (2½)...	33¾	33¾	33¾	+ ¾
27¾	27¾	Goodrich (4).....	33¾	33¾	33¾	+ ¾
27¾	27¾	Goodyear Tire (5)	33¾	33¾	33¾	+ ¾
27¾	27¾	Graham Paige.....	33¾	33¾	33¾	+ ¾
27¾	27¾	Grand Union	33¾	33¾	33¾	+ ¾
27¾	27¾	Grant W Tf (11)...	33¾	33¾	33¾	+ ¾
27¾	27¾	Gt Nor pf (5).....	33¾	33¾	33¾	+ ¾
27¾	27¾	Gt West Su (3.20)	33¾	33¾	33¾	+ ¾
27¾	27¾	Grigsby Grunow....	33¾	33¾	33¾	+ ¾

H

27¾	27¾	Hayes Body	33¾	33¾	33¾	+ ¾
27¾	27¾	Hershey Choc (8)...	33¾	33¾	33¾	+ ¾
27¾	27¾	Hollnder & S.....	33¾	33¾	33¾	+ ¾
27¾	27¾	Houde Eng (2½)...	33¾	33¾	33¾	+ ¾
27¾	27¾	Houston Oil	33¾	33¾	33¾	+ ¾
27¾	27¾	Howe Sound (2).....	33¾	33¾	33¾	+ ¾
27¾	27¾	Hudson Motr (3)...	33¾	33¾	33¾	+ ¾
27¾	27¾	Hupp Motors	33¾	33¾	33¾	+ ¾

I

27¾	27¾	Illinois Cent (7)...	33¾	33¾	33¾	+ ¾
27¾	27¾	Independnt O (2)...	33¾	33¾	33¾	+ ¾
27¾	27¾	Indian Refin	33¾	33¾	33¾	+ ¾
27¾	27¾	Indian Refin pf....	33¾	33¾	33¾	+ ¾
27¾	27¾	Indust Rayon.....	33¾	33¾	33¾	+ ¾
27¾	27¾	Ingersoll Rd (4)...	33¾	33¾	33¾	+ ¾
27¾	27¾	Insurshares Co (3)	33¾	33¾	33¾	+ ¾
27¾	27¾	Insurshs (.45).....	33¾	33¾	33¾	+ ¾
27¾	27¾	Interboro R T.....	33¾	33¾	33¾	+ ¾
27¾	27¾	Int Bus Ma (6d)...	33¾	33¾	33¾	+ ¾
27¾	27¾	Int Cement (4).....	33¾	33¾	33¾	+ ¾
27¾	27¾	Int Combust (1)...	33¾	33¾	33¾	+ ¾
27¾	27¾	Int Harvest (2½)...	33¾	33¾	33¾	+ ¾
27¾	27¾	Int Hydro El (1)...	33¾	33¾	33¾	+ ¾
27¾	27¾	Int Match pf (4)...	33¾	33¾	33¾	+ ¾
27¾	27¾	Int Mer Mar ctf....	33¾	33¾	33¾	+ ¾
27¾	27¾	Int Nickel (1).....	33¾	33¾	33¾	+ ¾
27¾	27¾	Int P&P A (2.40)...	33¾	33¾	33¾	+ ¾
27¾	27¾	Int Pa & Pw C....	33¾	33¾	33¾	+ ¾
27¾	27¾	Int Pa & Pw pf (7)	33¾	33¾	33¾	+ ¾
27¾	27¾	Int Salt new.....	33¾	33¾	33¾	+ ¾
27¾	27¾	Int Tel & Tel (3)...	33¾	33¾	33¾	+ ¾
27¾	27¾	Int Tel & Tel (3)...	33¾	33¾	33¾	+ ¾
27¾	27¾	Investors E C	33¾	33¾	33¾	+ ¾
27¾	27¾	Island Creek (4)...	33¾	33¾	33¾	+ ¾

J

27¾	27¾	Johns Manville (3)	33¾	33¾	33¾	+ ¾
27¾	27¾	Jordan Motor	33¾	33¾	33¾	+ ¾

K

27¾	27¾	Kansas City S (3)	33¾	33¾	33¾	+ ¾
27¾	27¾	Kan C So pf (2)...	33¾	33¾	33¾	+ ¾
27¾	27¾	Kelly Sn Tire.....	33¾	33¾	33¾	+ ¾
27¾	27¾	Kelvin Refrac (2)...	33¾	33¾	33¾	+ ¾
27¾	27¾	Kelvinator	33¾	33¾	33¾	+ ¾
27¾	27¾	Kennecott Cop (3)	33¾	33¾	33¾	+ ¾
27¾	27¾	Kresge Dept S.....	33¾	33¾	33¾	+ ¾
27¾	27¾	Kresge S S (1.60)...	33¾	33¾	33¾	+ ¾
27¾	27¾	Kroger Groc (1.60)	33¾	33¾	33¾	+ ¾
27¾	27¾	Kreuger & T (4)...	33¾	33¾	33¾	+ ¾

L

27¾	27¾	Lambert Co (4).....	33¾	33¾	33¾	+ ¾
27¾	27¾	Lehigh Val (4½b)	33¾	33¾	33¾	+ ¾
27¾	27¾	Liberty Fd	33¾	33¾	33¾	+ ¾
27¾	27¾	Lima Loco	33¾	33¾	33¾	+ ¾
27¾	27¾	Liq Carbonic (3)...	33¾	33¾	33¾	+ ¾
27¾	27¾	Loews Wilks (2.75b)	33¾	33¾	33¾	+ ¾
27¾	27¾	Lorillard Tob.....	33¾	33¾	33¾	+ ¾
27¾	27¾	Louis & Nash (4)...	33¾	33¾	33¾	+ ¾
27¾	27¾	Louis & Nash (7)...	33¾	33¾	33¾	+ ¾
27¾	27¾	Ludlum Steel (2)...	33¾	33¾	33¾	+ ¾

M

27¾	27¾	McKes T P (4½b)...	33¾	33¾	33¾	+ ¾
27¾	27¾	Melville Shoe (2)...	33¾	33¾	33¾	+ ¾
27¾	27¾	Mengel Co	33¾	33¾	33¾	+ ¾
27¾	27¾	Mex Seaboard	33¾	33¾	33¾	+ ¾
27¾	27¾	Miami Copr (1.50)	33¾	33¾	33¾	+ ¾
27¾	27¾	Mich Bum Sh (2)...	33¾	33¾	33¾	+ ¾
27¾	27¾	Mid St Unit ctfs...	33¾	33¾	33¾	+ ¾
27¾	27¾	Midland Steel (2)...	33¾	33¾	33¾	+ ¾
27¾	27¾	Mid S Prod pf (8)...	33¾	33¾	33¾	+ ¾
27¾	27¾	Mid Cont Pet (3)...	33¾	33¾	33¾	+ ¾
27¾	27¾	Minn Mo Imp (2)...	33¾	33¾	33¾	+ ¾
27¾	27¾	M S P & S S M...	33¾	33¾	33¾	+ ¾
27¾	27¾	Mo Kan Tex (4)...	33¾	33¾	33¾	+ ¾
27¾	27¾	Missouri Pac (5)...	33¾	33¾	33¾	+ ¾
27¾	27¾	Monsanto C (1¾d)	33¾	33¾	33¾	+ ¾
27¾	27¾	Montgom W (3).....	33¾	33¾	33¾	+ ¾
27¾	27¾	Morrell & Co (4d)	33¾	33¾	33¾	+ ¾
27¾	27¾	Mother Lode (.20)...	33¾	33¾	33¾	+ ¾
27¾	27¾	Motor Wh M (4)...	33¾	33¾	33¾	+ ¾
27¾	27¾	Murray Corp (4d)...	33¾	33¾	33¾	+ ¾

N

27¾	27¾	Nash Motors (4)...	33¾	33¾	33¾	+ ¾
27¾	27¾	Nat Acme (1½).....	33¾	33¾	33¾	+ ¾
27¾	27¾	Nat Belias H.....	33¾	33¾	33¾	+ ¾
27¾	27¾	Nat Biscuit (3).....	33¾	33¾	33¾	+ ¾
27¾	27¾	Nam Cab H A (4b)	33¾	33¾	33¾	+ ¾
27¾	27¾	Nat Dairy Pr (2d)...	33¾	33¾	33¾	+ ¾
27¾	27¾	Nat Lead pf (7).....	33¾	33¾	33¾	+ ¾
27¾	27¾	Nat Pr & Lt (3).....	33¾	33¾	33¾	+ ¾
27¾	27¾	Nat Supply (3).....	33¾	33¾	33¾	+ ¾
27¾	27¾	Nat Surety Co (6)...	33¾	33¾	33¾	+ ¾
27¾	27¾	Nat Tea Co (1.80)...	33¾	33¾	33¾	+ ¾
27¾	27¾	Newton Steel (2)...	33¾	33¾	33¾	+ ¾
27¾	27¾	N Y Air Brake (3.60)	33¾	33¾	33¾	+ ¾
27¾	27¾	N Y Central (8).....	33¾	33¾	33¾	+ ¾
27¾	27¾	N Y & Harlem (5)...	33¾	33¾	33¾	+ ¾
27¾	27¾	NY N H & H (6)...	33¾	33¾	33¾	+ ¾
27¾	27¾	NY NH & H pf (7)	33¾	33¾	33¾	+ ¾
27¾	27¾	N Y Invest (1.20)...	33¾	33¾	33¾	+ ¾
27¾	27¾	NY Qns El Lt (5)...	33¾	33¾	33¾	+ ¾
27¾	27¾	No American (2a)...	33¾	33¾	33¾	+ ¾
27¾	27¾	No Am Edison	33¾	33¾	33¾	+ ¾
27¾

NEWS OF *Trends of the Day* BOSTON *New York Curb* MARKETS

BOSTON STOCK PRICES ARE RUN UPWARD

Boston Stock Exchange prices turned upward in later trading today. Reflecting of the higher trend in New York, appeared rapidly, except in New York listed issues, in which local transactions are made against those recorded in Wall St.

General Electric ascended 2, at 67. Boston Edison moved to at 282. Boston & Maine "A" stamped was up a point at 105.

American Telephone at 209½ rose up 1½. Boston personal Property appreciated 1¼ at 22½.

Stone & Webster added 1¼ at 79¾. Sullivan Machinery added a point at 46. New England Telephone was up a point at 103.

Mohawk led copper shares, adding 2 at 27. General Capital lifted a point at 44. Gillette Safety Razor advanced 1¾ at 68⅝.

North & South American Corp. was down 2 at 18. New England Equity eased 1½ at 25.

Comparison of balance sheets of Dwight Manufacturing Co. discloses that for the year ended May 31, 1930, operations resulted in a loss of $825,883, compared with profit of $286,115 in previous year and $2901 for 1928 fiscal period.

Earnings of subsidiary companies of National Service Companies for five months ending May 31 amounted to $3,296,968, compared with $3,028,497 a year ago.

Crude Oil Unchanged in 10 Producing Fields in Week

New York, July 12 (AP).—The average price of crude petroleum in 10 producing fields was unchanged last week from the previous week, at $1.497 a barrel, Oil, Paint & Drug Reporter says. The average for the corresponding period last year was $1.757 a barrel. Gasoline at refineries also was unchanged last week from the previous week at 7.16 cents a gallon at four principal markets.

Grains Higher in Chicago Dealings

Chicago, July 12.—Grains were higher today. Wheat was 5c higher, corn 3c higher and oats unchanged. Prices: Wheat—July, 85¾-87; Sept., 89¾-90¾; Dec., 95½-96¾. Corn—July, 78-78¼; Sept., 78¼-78¾; Dec., 69¼-69¾. Oats—Sept., 36¼; Dec., 39¾-29¾.

Atlanta Rate Cut

Federal Reserve Bank of Atlanta reduced rediscount rate from 4 per cent to 3½ per cent, effective July 12.

Advice Is Free

Before you buy or sell stocks or bonds, you ought to secure unbiased expert advice. Send your investment inquiries with stamp to Frank L. Meloon, Financial Editor, Boston Evening American, Campbell Bldg., Boston. All replies are made by mail direct.

DIVIDENDS COVERED.

Miss E. H., Boston—I am a business woman and want to buy stock. How about Associated Gas & Electric "A"?

Ans.—Earnings of $3.64 a share in 1929; $4.31 in 1928, and $5.75 in 1927 over the 30 cents a share quarterly dividend maintained on Associated Gas & Electric Class "A" stock since May, 1926. In lieu of cash, stockholders can take 1-40th share Class "A." The stock has equal participating rights with the common after payment of the Class "A" and common stocks of quarterly dividends equal to the aggregate quarterly priority dividend on Class "A" February 1, 1930, stockholders received 40 cents extra, or 5-125th shares Class "A." The company controls a large public utility system with prosperities in various sections of the country. To judge what you should buy, however, we need facts as to your circumstances.

UNDER BANK INTEREST

J. F., Lynn—You have advised me well on former occasions. Do you consider Associated Gas a good purchase at current levels?

Ans.—Were you to buy American Can now you would get only 3% per cent, which is less than savings banks pay. However, the company is a large manufacturer of tin containers. Net income in 1929 was the equivalent of $8.62 a share, compared with $8.58 in 1928 and $8.11 in 1927. Dividends have been paid from 1923. The annual rate now is $4 a share. Earnings of $1 each quarter January 2 and December 2, 1929. How much capital have you? What income do you need?

WOULD TAKE LOSS

M. W., Fitchburg—I own some Westinghouse Electric at 170. Shall I hold or sell?

Ans.—Were you to sell now you would take a loss. Westinghouse Electric is the country's second largest manufacturer of electrical equipment. Annual dividends of $9 a share were paid from 1916. Since January, 1930, the rate has been $5. Net for 1929 was $10.15 a share contrasted with $8.76 in 1928; in the first quarter of current year, $1.70 a share compared with $2.11 for similar period of 1928. If you bought for income you can afford to ignore fluctuations. If your interest in the stock is speculative, however, we could

Boston Stocks

	High	Low	Close	Chg
A				
Allegheny	23½	23¼	23¼	+1¼
Am Can	122½	119½	122¼	+2¼
Am Founders	12¾	12	12¾	— ¼
Am Pow & Lt	217½	217½	217½	— ¼
Am Tel	209½	207	209¼	+1¼
Am Tel rts	17⅝	17⅛	17⅝	+ ⅛
Amoskeag	12¾	12¾	12¾	
Anaconda	49¾	48⅝	48¾	+ ⅛
Atlc Com	1⅜	1⅜	1⅜	+ ⅛
Atk Nat Gas	9¼	9¼	9¼	
B				
Beth Steel	82¾	82½	82¾	+ ⅛
Bos El 1 pf	103½	103½	103½	— ⅛
B & M C pfd	105	105	105	+ 1
Boston P P	22¾	22¾	22¾	+1¼
C				
Chrysler	27⅜	27⅜	27⅜	— ⅛
Cities Service	26⅜	26⅛	26⅜	— ⅛
Col Gas	63¾	63¼	63¾	+ ⅛
Col Graph	17⅞	17⅝	17⅞	+1⅛
Comlth So	14	13⅞	14	+ ⅛
Con Gas	109½	107½	109½	+2¼
Cont Sec	50	50	50	
Credit All A	8	8	8	—
Curtis W	7¼	7¼	7¼	— ⅛
E				
E Bos Ld	2	2	2	
E G & F As	31½	31½	31½	+ ⅛
E G & F A pf	95	94½	94½	— ⅛
E G & F pf	81	81	81	
Eastern S S	27½	27½	27½	+ ⅛
Edison	282	282	282	+2
F				
First Nat St	52¾	52¾	52¾	
G				
Gen Capital	44	44	44	+1
Gen Elec	70	67½	70	+2¼
Gen Motors	42¼	42	42¼	+ ⅛
Gillette	68¼	67⅞	68⅝	+1⅝
I				
Int Tel	45¼	44½	45¼	+1¼
Island Creek	32	32	32	
K				
Kreuger & Toll	28¾	28¾	28¾	+ ⅛
M				
Mohawk	27	27	27	+2
Mont Ward	35¾	35	35¾	+ ⅛
N				
Nash	34¼	34¼	34¼	+ ⅛
National S C A	4	4	4	— ⅛
N&S Am Corp	13	13	13	— 2
NE Tel	102	102	102	— ⅛
N E Equity	25	25	25	— ⅛
No Americ	94¼	94¼	94¼	+ ⅛
North Penn	17½	17½	17½	— ⅛
Nor & Wor	130	129	130	
P				
Packard	13¾	13¾	13¾	+ ⅛
Penn RR	43	43	43	— ⅛
Pub Util Hld	15¾	15¾	15¾	+ ⅛
Q				
Quincy	15½	15	15¾	+ ⅛
Radio Corp	38¾	38¾	39½	+2¼
Radio K O	28⅞	29¾	29¾	+ ⅛
S				
St Marys	12	12	12	
Shawmut	16¾	16	16¾	+ ⅛
Std Brands	19¾	19	19¾	+ ⅛
Stone & Web	79	78¾	79	+ ⅛
Sullivan Mch	46	46	46	+1
Swift & Co	28¼	28¼	28¼	+ ⅛
T				
Torrington	53⅞	53⅝	53½	+ ⅛
U				
Un Aircraft	53¾	52¾	53½	+1¼
Un Carbide	69¾	68¾	69¾	+1¼
Un Corp	29¾	29¼	29¾	+ ⅛
Un Founders	19¾	19¼	19¾	— ⅛
Un Fruit	92¾	92¾	92¾	— ⅛
Un Shoe Tr	39¾	39¾	39¾	— ⅛
Un Shoe	65	64¾	65	+ ⅛
U S Elec Pw	12¼	12	12¼	
U S Rubber	25¾	25¾	25¾	+1⅛
Utility Eq pf	78	78	78	— ⅛
Util Hy&R	9	8¾	9	— ⅛
V				
Venezuela-M	5½	5¾	5½	—
W				
Warner Pict	42¾	41¾	42¾	+1⅝
Westfield Mfg	23	23	23	—
Westinghse	139½	137½	137½	+1¼
BONDS				
Mass Gas 5s	98¾	98¾	98¾	+ ⅛
N E Tel 5s	100½	100½	100½	+ ⅛
Swift & Co 5s	102	102	102	— ⅛

Boston Bank Stocks

Quoted by Leon E. Merchant & Co.

	Bid	Asked
Atlantic National Bank	90	92
Bk. of Comm. & Tr. (new)	35	
Boston Safe Dep. & Tr.	275	
Boston National Bank	130	145
Boston Safe Dep. & Tr.	275	
Columbian National Bank	60	65
Continental Nat. Bank	120	125
Exchange Trust Co.	210	225
Federal National Bank	100	
First National Bank	95	98
Merchants Nat. Bank	315	330
N. E. Trust Co.	160	
National Rockland Bank	96	99
National Shawmut Bank	84	87
Old Colony Trust Co.	92	
Second National Bank	143	
State St. Trust Co.	350	
U. S. Trust Co.	300	
Web. & Atlas Nat. Bank	210	225

Carnegie Steel's Schedule Keeps Up

Sharon, Pa., July 12—For first time in two weeks, operating schedules at various Shenango Valley mills have been about normal. Past week Sharon Steel Hoop Co. plant, down last week while inventory was being taken, was operating at 75 per cent.

Carnegie Steel Co. continued, with its same schedule that it held in 1928 and 1929, stockholders can take 1-40th share Class "A." The stock has equal participating rights with the common after payment of the Class "A" and common stocks of quarterly dividends equal to the aggregate quarterly priority dividend on Class "A" February 1, 1930, stockholders received 40 cents extra, or 5-125th shares Class "A." The company controls a large public utility system with prosperities in various sections of the country. To judge what you should buy, however, we need facts as to your circumstances.

UNDER BANK INTEREST

J. F., Lynn—You have advised me well on former occasions. Do you consider Associated Gas a good purchase at current levels?

Ans.—Were you to buy American Can now you would get only 3½ per cent, which is less than savings banks pay. However, the company is a large manufacturer of tin containers. Net income in 1929 was the equivalent of $8.62 a share, compared with $8.58 in 1928 and $8.11 in 1927. Dividends have been paid from 1923. The annual rate now is $4 a share. Earnings of $1 each quarter January 2 and December 2, 1929. How much capital have you? What income do you need?

WOULD TAKE LOSS

M. W., Fitchburg—I own some Westinghouse Electric at 170. Shall I hold or sell?

Ans.—Were you to sell now you would take a loss. Westinghouse Electric is the country's second largest manufacturer of electrical equipment. Annual dividends of $9 a share were paid from 1916. Since January, 1930, the rate has been $5. Net for 1929 was $10.15 a share contrasted with $8.76 in 1928; in the first quarter of current year, $1.70 a share compared with $2.11 for similar period of 1928. If you bought for income you can afford to ignore fluctuations. If your interest in the stock is speculative, however, we could

CURB MARKET CLOSES WEEK WITH RALLY

New York, July 12 — The Curb Market ended the week on a rally that lifted a fair-sized list of representative shares 1 to 3 points.

Until the last half hour trading was dull and prices lagged, but a brisk demand for oil shares in the late dealings tended the improvement to other groups.

Electric Bond & Share crossed 80 for a 2 point net gain, but other utilities were unable to follow the pace of the leaders, and most of them were scattered with fractional advances.

Vacuum led the oils with a 3 point rise, closely followed by Cosden, Humble and Gulf, which were up around two teach. Cities Service and Missouri Kansas Pipe were firm.

Several of the industrials were strong. American Tobacco "B" rallied a couple of points while Driver Harris extended yesterday's advance.

Transamerica's response to the announcement of a proposed dividend reduction was a maximum break of about 5 points, although the stock recovered a point or two from the bottom, closing just under 22, another new low.

The annual report for 1929 showed net earnings of around $3 a share. The present quarterly dividend of 40 cents is to be reduced to 25 cents per share, quarterly payment.

Goldman Sachs trading was heavy. Electric Power Associates "A" rose a point.

BANK DEPOSITS AID TRADE

It is rarely that bank customers increase their deposits and reduce their borrowings at the same time. Usually a customer borrows money and deposits the proceeds; in consequence loans and deposits move upward together. He pays his loan by checking on deposits built up for that purpose; consequently loans and deposits fall together.

When customers can reduce their loans and deposits at the same time a fundamental improvement in credit conditions is clearly indicated. Savings are being accumulated. A sound foundation is being laid.

So it is of interest and significance that since December 4 of last year reporting member banks have been increased $725,000,000. This increase, a total increase of approximately $2,000,000,000, since leading banks represent only about 50 per cent of all banks in the matter of deposits.

During this same period there has been a moderate decrease in outstanding credits. True, it only amounts to $42,000,000 for leading banks, or one-half of 1% for all banks, but even that is quite an accomplishment.

Due to declining commodity prices it seems probable that the present movement may continue for some time, subject to occasional reverses. Business is likely to require less credit, relatively, even though activity increases. Savings on the contrary, may continue to increase in form of deposits.

With deposits now up to a high point business men will be able to carry on expansion and improvement programs by drawing checks on their deposits—less borrowing will be required.

Those who have these large deposits will eventually begin to put them to use of them. They are held back right now through fear. There is fear to use funds for productive purposes; fear to invest. But some day these deposits will be used. Right now they constitute potential up stimulant, says the Boston News Bureau. All history teaches this lesson.

MOTOR GROUP LEADS RISE

By E. W. DIEFENDORF,
Irving Fisher Syndicate.

New Haven, July 12—In the week's general rise of the stock market, the motors group was most active, closing Friday with a gain of 4.8 per cent from last week's high at closing.

Auto accessories also rose by 4.6 per cent, closing quarter 13 per cent above last week's high of this group. Rails have moved steadily upward after their loss of less than 1 per cent on Monday. They closed Friday up 2.6 per cent from last week's close, and 3 per cent above their high of July 2.

Household products, oils, machinery and railroad equipment, food, stores, electrical equipment and chemicals have each gained more than 1.5 per cent this week.

The groups that have receded are building supplies, chemicals, coppers, electrical, farm machinery, office equipment, radio, tobacco, utilities and miscellaneous stocks, with losses at the close of from 0.4 per cent in tobaccos to 3.2 per cent in farm machinery.

(Copyright, 1930, Irving Fisher Syndicate, Inc.)

Foreign Exchanges

	Demand	Cable
Sterling	$4.86 3-16	$4.86 7-16
France	3.93 7-16	3.93 9-16
Lira	5.23¼	5.23 11-16
Belgs	13.96	13.96¾
Marks	23.84¾	23.84¾
Swiss	19.43¾	19.44
Spanish pesets	11.37⅞	11.38
Swedish krone	26.86	26.87¼

Rubber Prices Mixed

New York, July 12—Rubber futures were irregular today. July 10.70; September 11.10; December 11.40. New contracts July 10.80, September 11.10, December 11.40.

New York Curb

	High	Low	Close
A			
Air Invest vte	4¾	4⅝	4¾
Air Invest cv pf	123	12	12
Allegheny Gas	4¾	4¾	4¾
Allied Aviation	3¼	2¾	3¼
Alum Goods	18½	18½	18½
Am Arch	37¾	37⅜	37⅝
Am Exchange	3⅝	3⅝	3⅝
Am Cities P & L A	36	36	36
Am Cities P & L B	16⅛	16	16⅛
Am Com Pow A	23¾	22¾	23¾
Am Cont Oilfields	3-16	3-16	3-16
Am Cyan B	19½	19½	19½
Am Equities	9¼	9¼	9¼
Am & For Pow war	43	42¾	43
Am Gas & El	113½	113	113½
do pf	106½	106½	106½
Am Invest R	8⅛	8⅛	8⅛
Am Marcasite	2¼	2¼	2¼
Am Sup Power	23¾	22¾	23¾
Am Thread pf	3⅛	3⅛	3⅛
Am Tobacco new O.117	116	117½	
do new	115	113¾	114
Am Ut & Gen B vte	9½	9	9
Appalach Gas	9¼	9⅛	9¼
Ark Nat Gas A	9¾	9⅛	9¾
Asso Gas & El A	34⅛	33¾	34⅛
Avia Corp Am	46	44¾	46
B			
Blue Ridge	8⅛	8	8⅛
do cv pf	38	37¾	38
Bower Roll Bear	14	14	14
Brac Rubber	20¾	20¾	20¾
Butler Bros	8⅛	8	8⅛
C			
Can Marc Windsor	4⅝	4⅝	4⅝
Can Marconi	1¾	1¾	1¾
Cent Pub Serv A	28⅛	28	28⅛
Cen States El	23¾	23¾	23¾
Chain Store	23¾	23¾	23¾
Chem Nat As sv	32⅛	30½	32⅛
City Sav Bk Bldg	45¾	43¾	45¾
Cities Service	27	26⅝	27
Cities Serv pf	88⅛	88⅛	88⅛
Colum Oil & G vte	5⅜	5⅛	5⅜
Colum Pipe La	3¾	3½	3¾
Commun Wat Wks	12½	12½	12½
Cons Aircraft	30½	29¾	30½
Cons Automotive	13¾	13¾	13¾
Copeland A	7⅞	7⅞	7⅞
Cord Corp	7	7	7
Corp Sec Chi	22¾	21⅝	22¾
Cosden Oil	40¾	37⅝	40¾
Creole Pet	8⅜	8⅜	8⅜
Crosley Gold	3	3	3
Crocker & Wheel	18⅜	18¼	18⅜
Cuban Cane war	7⅛	7⅛	7⅛
Cumb Pipe La	30½	30½	30½
Curtiss Wright war	1⅞	1⅛	1⅞
D			
Daniel Reeves	24	24	24
Dayton Airpl	3¾	3¾	3¾
De Forest	4⅛	4	4⅛
Detroit Aircraft	6¾	6¾	6¾
Douglas Aire	20½	20	20½
Dow Chem	72	72	72
Dresser Mfg A	31¾	31¾	31¾
Driver Harris	64¾	64¾	64¾
Dubilier Cond	8	8	8
Durham Hos B	3	3	3
E			
East Sts Pow B	27	26⅝	26⅝
El Bond & Sh	80¼	78	80¼
El Bond & Sh pf	97	96¼	97
El Bond & S 5 pc pf	93¾	93¾	93¾
El Pow Asso	24¼	24¼	24¼
El Pow Asso A	6⅞	6⅞	6⅞
El P & L opt war	45	45	45
Empire Fire Ins	12⅜	12	12⅜
Emp Pub Sv	12¾	12¾	12¾
Europe El deb rts	4¼	4¼	4¼
F			
Fabrics Finish	3½	3½	3½
Fageol Motor	3	3	3
Federal Screw	18⅛	18	18⅛
Fokker Aircraft	18⅛	18	18⅛
Ford Motor Ltd	31¾	31¾	31¾
Ford Mot Ltd	15⅝	15⅝	15⅝
Fox Theater A	9	9	9
G			
Gen Bak	2⅜	2⅛	2⅜
Gen Bak pf	31¼	30¾	31¼
Gen Comb Harv	3⅞	3⅞	3⅞
Gilson Corp	3¾	3½	3¾
Gold Seal Elec	2¼	2	2¼
Golden Cr Min	3	3	3
Goldman Sachs	21¾	20½	20⅞
Gulf Oil Corp Pa	128⅛	125	128⅛
H			
Hir Walk G&W	9	9	9
Holt (H) A	15	15	15
Hormel G	30¼	30¼	30¼
Humble Oil	47¾	46¾	47¾
Hudson Bay M&S	8	8	8
Hudson Bay M&S	1-32	1-32	1-32
Humble Oil	91¼	90	91¼
I			
Ill Pipe Line	320	320	320
Imp Oil Can	45	45	45
Imp Tob of Can	48¾	48¾	48¾
Ins Co Nor Am	66¾	65¾	66¼
Insurance See	14¾	14¼	14¾
Intercon Corp	11¾	11¼	11¾
Intercon Petrol	⅞	⅞	⅞
Intercon Pw wt	⅛	⅛	⅛
Inter Nickel rts	5-16	5-16	5-16
Interstate Equit	2¼	2¼	2¼
Ital Superpow A	9¼	9¼	9¼
J			
Jonas Naumburg	1	1	1
L			
Leonard Oil	1¾	1¾	1¾
Liberty A	⅜	⅜	⅜
Lone Star Gas	58	58	58
M			
Magen Cons	44	44	44
Marine Midland	30¾	30¼	30¾
Mavis Bott	1¾	1¾	1¾
Memphis Nat Gas	13½	13½	13½
Mercantile Stores	43¾	43¾	43¾
Metal & Min	13	12¾	13
Metro Ch Stores	7¼	6¾	7¼
Mid St Pet B vtc	2¾	2¾	2¾
Mid West St Util	25⅛	25⅛	25⅛
Mid West Util	28¾	28	28¾
Miller & Sons	3	3	3
Mo Kans Pipe L	24¼	24	24
do B vtc	1¼	1¼	1¼
Mohawk Mid 1 pf	106¼	106¼	106¼
Montecat deb rts	⅛		
N			
National Am Co	7	7	7
Nat Fam Strs	13	13	13
Nat Investors	12¾	12¾	12¾
Nat P & L A pf	105½	105½	105½
Nat Short T Sec A	14¾	14¾	14¾
Nebel Oscar	8⅝	8⅝	8⅝
New Eng Pow	37	36¾	37
NY Rio & Baires	10¾	10¼	10¼
Niag Hud P new	16⅛	16⅛	16⅛
Niag Hud Pow A	3¾	3¾	3¾
Noranda Mines	33¾	31¾	33¾
Nor Am Aviation	2⅞	2⅞	2⅞
Nor European Oil	2⅝	2⅝	2⅝
No Ind PS Tpcpf	108½	108½	108½
O			
Ohio Cop			
Ohio Oil	66¾	66¾	66¾
Ohio Oil new	33	32¼	32¾
Outboard Mot B	5⅝	5⅝	5⅝
P			
Pacific Pub Ser	28¼	28¼	28¼
Pacific West Oil	15⅛	15⅛	15⅛
Pander Oil	⅜	⅜	⅜
Paramount Cab	⅜	⅜	⅜
Penninsular Tel	24	24	24
Pennsroad Corp	13¾	11¾	13¾
Pitt Bit Is Rwys	84	84	84
Plymouth Oil	24¾	24¾	24¾
Pub Ser Co Okla	28¾	28¾	28¾
Pub Ser Co Okla pf	96	96	96
Pub Ser Co Okla 6 pf	96	96	96
Pub Ser Co Okla 7

American Financial News

MARKET VIEWS OF BULL GIVEN TO FORBES

By B. C. FORBES

New York, July 12—How refreshing it was yesterday to meet a 100 per cent Wall Street man. Let me give you his reading of what's what, remember it is his, not mine!

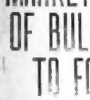

B. C. Forbes

"The United States government never, in its whole history, was so active in trying to bring about a better stock market than it is today. More is going on in this direction than the public knows anything about. President Hoover himself is eager to see the starting up of more cheerful conditions in the security markets.

"The Federal Reserve Board is prepared to go to any lengths to make money cheap and plentiful. It was the Reserve Board's constant attack upon the money market that brought about the terrible collapse in stocks last fall. It took the board some time to get its own way. The board is even more eager now to see stocks advance than it was last year to see them decline. It has been working to bring about favorable money conditions for nine months, and you can bet that it will win out. Cheap money will be as effective in raising stock prices this year as dear money was in knocking them on the head last year.

* * *

"The short interest in the stock market today," he continued, "is the largest ever known. Not only that, but brokers are carrying extremely few stocks for their customers. Some of the biggest Stock Exchange firms have reduced their loans to the lowest totals in a blue moon. Every Tom, Dick and Harry has felt sure in selling stocks short this year. It used to be that only professional traders and others thoroughly familiar with stock speculation sold short. But apparently a great many fellows feel that they now know a lot about the stock market and how to beat it. So they have been having a wonderful time going short.

* * *

"But they are soon going to learn that it can be just as dangerous to be a bear as it proved to be a bull last fall. Developments are under way which, as they go through as planned, will give the bears a terrible shock.

"It will be successfully organized. It isn't only a pool of a few stock market operators, but is to include far stronger banking cooperation than any other pool Wall Street has ever known.

"Tests are being made now to find out just what the actual condition of the market is. It is being discovered that it takes only orders for a few thousand shares to send up a stock. This means that the market has not only been sold to a standstill but that it has been oversold tremendously.

* * *

"Already," he went on, "there has begun quite a little quiet accumulating of stocks by important people. One trouble is that it hasn't yet been possible to accumulate enough. The big fellows want to get much larger lines of cheap stocks before they start the downward movement. Maybe they will engineer an attack with a view to bringing out a lot of stock before the real upward move is launched.

"Anyway, the stage is being set for big things on the upside. Here you have the government, the Federal Reserve Board, the country's largest employers, the banks, investment trusts, wealthy individual investors, everybody, in favor of putting an end to pessimism and falling prices. And in this the present fly to 25 per cent money in Wall Street, and you have a combination that can't be licked.

* * *

"There you have one view not hedged about by ifs, ands and buts. Use your own judgment as to how sound the view may be.

One stock exchange house has issued this statement:

* * *

"We know of excellent buying. It has been going on for several days, and while it has not stimulated prices it will have a steadying effect that will be cumulative. London has been a persistent buyer since early in May, as ours records and those of other houses doing European business show. They have been pretty accurate over there in their estimates of conditions here. Don't forget that London bought when our stocks two months before the October break in New York. It may be that their reversal of attitude now is worthy of consideration."

* * *

Admittedly, only pessimists and bears are thus far able to sing "Happy Days Are Here Again." The rest of us will sooner or later have our inning.

(Copyright, 1930, B. C. Forbes.)

New York Bonds

U. S. GOVERNMENT ISSUES.

	High	Low	Close
Liberty 3½s 32-47	.....	.....	101.00
Lib 1st 4¼s 32-47	102.7	102.1	102.1
Lib 4th 4¼s 33-38	102.30	102.28	102.28
Lib 4th 4¼s reg 33-38	102.27	102.27	102.27
Treasury 4¼s 47-52	112.23	112.23	112.23

CORPORATION BONDS.

Abraham Straus 6½s 43	99½	99½	99½
Alaska Pert Verap 6s 43	93½	93½	93½
Allegany Corp 5s	98	98	98
Allegheny Corp 5s 44	98¾	98¾	98¾
Allegheny Corp 5s 50	94½	94½	94½
Allis Chal 5s 37	102	102	102
Am Ag Chem 7½s 41	101.60	101.60	101.60
Am & For P 5s 2030	88	88	88
Am Cyan 5s 42	94	94	94
Am Internat 5s 49	88½	88½	88½
Am Smelting 5s 47	102	102	102
Am Sugar Ref 5s 37	103½	103½	103½
Am T&T coll 5s 46	105½	105½	105½
Am T&T coll 4s 29	100½	100½	100½
Am T&T cv 4½s 39	106½	106½	106½
Am T&T cv 5s 36	109½	109½	109½
Am W W & Elec 6s 75	100½	100½	100½
Am W W Elec 5s 34	100½	100½	100½
Ang Chil Nitrate 7s 45	102	102	102
Ang & Co Del 5½s 45	94½	94½	94½
Arm & Co cont 4½s 39	90	90	90
At T & S F gen 4s 95	96½	96½	96½
At T & S F gen 4s 95	97	96¾	96¾
At T & S F adj 4s 95	96½	96½	96½
Balt & O ref 6s 95	111	111	111
Balt & O ref 5s 95	100½	100½	100½
Balt & O cv 4½s 33	100	100	100
Balt & Ohio ref 5½s 60	101½	101½	101½
Balt & Ohio gold 4s 48	93½	93½	93½
B & O S WVa 4s 50	93½	93½	93½
Balt & O Sw div 5s 90	103	103	103
Beech Creek 4½s 51	99½	99½	99½
Belding Heminway 8s 36	72	72	72
Beth Steel ref 6s 42	102½	102½	102½
Beth Steel p m 5s 36	101½	101½	101½
Beth Steel 5s 42	101½	101½	101½
Bklyn Edison 5s 41	105½	105½	105½
Bklyn Man Transit 5s 68	88½	88½	88½
Bklyn Un Gas 1st 5s 50	98½	98½	98½
Bklyn Un Gas 5s 45	98½	98½	98½
Bush Term Bldg 5s 60	102½	102½	102½
Cameron Ry 5s 37	90	90	90
Can Nat Ry 4½s 51	99	99	99
Can Nat Ry 4½s 54	99½	99½	99½
Can Nat Ry 5s 60 July	103½	103½	103½
Can Nat Ry 5s 60 Nov	103½	103½	103½
Can Nor 4½s 56	99½	99½	99½
Can Pac 4s 60	90½	90½	90½
Can Pac 5s 54	100½	100½	100½
Can Pac 6s 44	106½	106½	106½
Can Pac deb 4s perp	88¾	88¾	88¾
Can Pac deb 4s perp	88¾	88¾	88¾
Cent Dist Tel 5s 43	103½	103½	103½
Cent Pac 1st 4s 49	97½	97½	97½
Cent RR of NJ 4s 87	94½	94½	94½
Cent Vermont 4s 34	91	91	91
Chesapeake Corp 5s 47	100	100	100
Chesapeake & O 4½s 92	100½	100½	100½
C & O 2 gr 4½s 92	98	98	98
C & O 4½s 93	98½	98½	98½
Chic & E Ill 5s 51	71	71	71
Chic & E Ill cons 6s 34	103½	103½	103½
Chic Gt Western 4s 59	71	71	71
Chic Ind & L 6s 47	101	101	101
Chic L & N O 5s 51	101	101	101
Chic Mil & St P 5s 75	101½	101½	101½
CMStP&P adj 5s 2000	57	56¾	56¾
Chic & N W gen 5s 87	94½	94½	94½
Chic & N W gen 4s 87	94½	94½	94½
Chic R I & P 4s 88	85	85	85
Chic R I & P 5s 52	85	85	85
C R I & P ref 4½s 34	90½	90½	90½
C R I & P ref 5½s 34	90½	90½	90½
Chic Rock Isl & Pac 5s 53	71	71	71
Chic Ry 5½s P & A 45	100	100	100
Chic Ry 5s 27	88½	88½	88½
Chile Copper 5s 47	96½	96½	96½
Chile Mtge 6½s 61	100½	100½	100½
Chile Mtge 6½s 57	100½	100½	100½
Chile Mtge 6s 61	100½	100½	100½
Chile Mtge 6s 57	100½	100½	100½
Chile Mtge 6s 42	100½	100½	100½
Chile Mtge 6s 42

Tercentenary Pilgrimages—No. 29

BUCKMAN TAVERN, LEXINGTON

MANY WERE THE ORDINARIES and inns of early days, but the Buckman Tavern was an aristocrat among them. Overlooking the Green at Lexington, it has stood since 1690, having passed unscathed through trying times.

The General Court of Massachusetts at an early date recognized the importance of public houses. Keeping without license "a common victualling house" was punished by a fine of 20 shillings per week.

The increasing need of taverns caused the granting of licenses to be transferred to the county courts. Providing for the welfare of the traveler and regulating the sale of intoxicating liquors were important items to the magistrates of that period.

TAVERN BY LAW

They decided to enforce a law by which each community must keep at least one public house, or the General Court in 1656 made the towns pay a fine for not having an ordinary. Concord was one of those who had not conformed at that date.

This edifice was used as a tavern from 1690 to 1812-15. In the possession of the Merriam family from 1794 to 1913, it was used as a postoffice, Rufus Merriam being postmaster. It was the first postoffice in the community, and the old desk which he used in sorting the mail coming in" by stage is still in the tavern.

During the battle of Lexington, the tavern was headquarters for the Minute Men. Paul Revere returned there after his release by the British to secure a bookke trunk left by John Hancock when he was notified of the British approach.

The interior of the inn is interesting, for it has been restored to its picturesque setting. As one enters the front door, a peculiar stairway greets the sight. It turns at sharp angle upon itself about the height of one's head, having no under supports for its second section.

GREAT FIREPLACE

To the right is the lap-room with the largest fireplace to be seen in New England, if not in this country. Around its hearth is scattered ancient implements and utensils, handwrought and showing much service.

On the other side of the front hall is the reception room of the tavern. Special wall paper has been designed to reproduce the quaint figures and landscape of the original covering. Large and spacious, the room contains many guests. Upstairs the bedrooms have been furnished with the antique furniture of the period, many of the original furnishings of the inn having been preserved.

The tavern is now open daily to visitors for a small charge applied to its upkeep.

Lexington is on Route 2A, a very short distance from Boston. **Monday—Joseph Perkins House, Malden.**

Stepdaughters of War

Continued from Page 1, See. Sec.

will press your hand when you press mine under the table—yes, I will dance with you again till I forget I have seen you at the end of the ghostly procession that has crossed the Channel with me. We take me to call him Robin. I tell him my name is Neil. I wish it were something more charming.

But it is charming as charming as its owner. Oh, yes, yes, yes—if I shake my head again he'll kiss me in the middle of the ballroom and the disapproving old girl with the lorgnettes will pass out completely—he loves to see me smile—not unhappy as I was at dinner—am I?

The last dance comes. The last chord crashes. He pulls me to him as roughly that I am left breathless for a second. "The King" is played. He stands rigidly to attention, his eyes clouded for a moment. "The King" finishes. I make a quick joke about Paris leave, he throws his head back and laughs. Easily and swiftly he laughs, this Robin who is straight and clean and whole.

We walk into the lounge slowly—bed now, he supposes, with a side glance at me—hardly worth while undressing, embarking at five—fifty, unearthly hour to get a fellow out of bed—

We get in the lift without speaking—our rooms are on the same floor—

All my good he kisses me, at first gently—"a goodnight kiss"—then more ardently—how strong and beautiful he is, this Robin who has not been out to hell yet.

—Dear Neil—he kisses he again —Dear Robin—

Must he say good-night?—can't he come in and talk to me after I am in bed?—don't think him awful rotter for suggesting it, do I—how ingenuous he is, this Robin who likes me so ardently, whose eyes are blue and sane—he'll be good, honestly, well, just as good as I want him to be—he kisses me again—poor Robin—poor Robin—

* * *

"I shall always treasure this, Neil—you're the first girl I've loved, decently—there have been others but—" he stammers boyishly, embarrassed—"When I come on leave we'll dance again, won't we?—we'll have such fun, Neil—"

(**This him despairingly, the hot tears choking me—we will not dance again, this Robin and I, it is so pitiful, he is 20 and I am 21, but he is so young—**

Poor Robin, poor baby, poor baby.

Copyright, 1930, by E. P. Dutton & Co. Distributed by King Features Synd., Inc.

(**To be Continued Monday**)

World Leaders Come Here for Celebration

As distinguished a list of dignitaries as ever gathered in Massachusetts have accepted invitations to be guests of the Commonwealth at the International Tercentenary Dinner and Ceremonies at Boston Common, Tuesday morning.

They will gather at the "Great Meeting" House, the climax of the State's official participation in the tercentenary celebration.

FOREIGN DIPLOMATS

Included on the list are ambassadors and ministers from foreign countries, headed by Sir Ronald Lindsay, British ambassador, and Mrs. Lindsay, the ministers of Hungary, Greece, China and Panama, the Turkish ambassador, and consuls from a score or more of foreign lands.

Governors, high court officials, at least one Cabinet member, former President and Mrs. Coolidge, the mayor of Chatham and city of Massachusetts and almost every state senator and representative will be guests of the state.

TO ATTEND BANQUET

Following the "Great Meeting," which will start at 11 a. m., the guests will be entertained at luncheon by the Women's Republican Club at its clubhouse, 46 Beacon st. Mrs. Grey will be taken to the Arnold Arboretum, and then to the estate of Mr. and Mrs. Lyra Anderson. Leaving there the guests will go to the gardens of Mr. and Mrs. George Peabody Gardner, jr., where tea will be served.

In the evening Gov. Allen, will tender a dinner to 500 of the guests a banquet at the Copley Plaza. From 9 to 11 p. m. the guests will be entertained at the Gardner Museum on the Fenway.

The orator will be Herbert Alfort Lawrence Pelham, warden of New College, Oxford, and trustee of the British Museum. He arrived in New York yesterday.

The list of guests who have accepted invitations to the observance follows:

Sir Ronald Lindsay, British ambassador, and Lady Lindsay, Count Lassio Szechenyi, minister of Hungary, and Countess Szechenyi; Charalambos Simopoulos, minister of Greece, and Madame Simopoulos; Chao-Chu Wu, minister of China, and Madame Wu; Senor Don Ricardo J. Alfaro, minister of Panama; Ahmat Muhtar, ambassador of Turkey; Senor Don Pablo M. Yrarrazaval, charge d'affaires, Paraguay, and Senora de Yrarrazaval.

Governor Charles W. Tobey of New Hampshire and Mrs. Tobey, and Governor John F. Weeks of Vermont with Mrs. Weeks.

Edward P. Gray, consul-general in Boston for Great Britain; Hugo Gunzburger, consul for Belgium; Dr. W. T. Hinrichs, consul for Austria, and acting consul for Germany in Boston; William A. Moomken, consul of Guatemala and Honduras; Jacob T. Vedeler, vice-consul of Norway; Georges H. Bartel, honorary consul for Switzerland; Courtenay Crocker, honorary consul of Japan; Joseph Peabody, consul of Colombia; Preston Clark, consul for Estonia; Alfred S. Shurtleff, vice-consul of Panama; M. Bettencourt Ferreira, consul of Portugal; Joseph L. Pettit, consul of Paraguay; Dr. Percival J. Polycrin, consul of Greece; Dr. Oscar Conrad of Spain; Pio Margotti, royal consul general of Italy; Dr. Nicholas Pappas, consul of Persia; J. K. Reurs, consul of the Netherlands; J. Roberts, consul of the Republic of Latvia; R. G. Colder, vice-consul in charge for Great Britain; Joseph A. Cuny, imperial Russian consul-general; Dr. Pedro Augusto Carneiro de Rocha, consul of Brazil; M. de Almeida, consul for Brazil.

Governor William B. Cooper of the North Carolina Supreme Court, and Mrs. Cooper; Governor Charles D. Rosa of Kentucky, of the Wisconsin Supreme Court, and Mrs. Rosa; Governor Arthur Prescott of the Massachusetts Supreme Court, and Mrs. Prescott, and the Justices of the Supreme Court of the United States courts.

Mayors of Massachusetts cities: Joseph Sinclair Weeks, Newton; Edward Wallace Donovan, Everett; Fred Manning, Lynn; Joseph Lee Hall, Salem; Thomas James Buckley, Boston; William T. Dillon, Somerville; Joseph Edward Smith, Haverhill; Arthur Albert Ashley, New Bedford; Michael Dunleavy, Lawrence; Henry Chicoine, Chicopee; Patrick J. Duane, Georgetown; Walter Wallgard, Gloucester.

Hon. K. Patch, Beverly, Richard M. Russell, Cambridge; Frederick A. Cassinos, Revere; John J. Whalen, Chelsea, Edward H. Mulford, Thomas and Arthur Hannigan, Quincy; Andrew J. Gillis, Newburyport; Alfred E. Martinez, Marlboro; William A. Hastings, Malden; John K. Parker, Gloucester; Joseph Downey, Peabody; Louis L. Keefe, Westfield; Edmund F. Lynch, Taunton; Dwight R. Fuller, Springfield.

Former President Calvin Coolidge and Mrs. Coolidge, secretary of the Navy Curtis Dwight Wilbur and Mrs. Wilbur, Congressmen Mrs. Jhn Jacob Rogers, Joseph W. Martin, jr.; Frederick W. Dallinger, George Holden Tinkham, Frank H. Foss, Carroll L. Beedy, Robert Luce, Frederick H. Wiggleworth, John W. McCormack, Peter Angelo Tague, Thomas P. Graham, Mr. and Mrs. Herbert Parker, South Lancaster; Mr. and Mrs. Frederick Winslow, Worcester; Mr. and Mrs. Frederick Winthrop, Ipswich; Henry Sturgis Grew, Beverly; John Citrino, Dorchester, Mr. and Mrs. Richard A. McGlennon, Boston; Miss Sybil H. Holmes, Boston, all members of the Massachusetts Bay Colony Tercentenary Commission.

Charles Cary Rumrill, President of the Massachusetts Bronze, Gaspar G. Bacon Jr., Barre; Frederick W. Dallinger, House of Representatives, Lavrett Salisbury, and Mrs. Salisbury.

Mrs. Kaliber M. Andrews, Brookline, and Walter F. Downey, Boston, former members of the governor's council.

Speaker of the House Leverett Saltonstall, Newton; Senate President Roger Keith, State House; Henry Parkman, jr., Boston; Hollingsworth Jones, Beverly; Frederick P. Hunt, Boston; Leverett Saltonstall, jr., Newton; Frank Hurley, Taunton; Frank Hurley, Holyoke; Donald Nichols, Needham; Thomas Lamb Carson, Lawrence; J. Bradford Davis, Haverhill; Joseph J. Mulhern, State Boston; Mrs. Ralph Ambersl, Nathaniel Lowell, State House; Angier L. Goodwin, State House.

Representatives Clarence B. Lanbeater, State House; J. Benjamin J. Mealey, State House; Frank D. Dawson, Williamsburg; James Tweedy, Boston; Howard Kennard, Stacy, State House; Maynard E. Clement, Wakefield; Mrs. Edith Nourse Rogers, Henry L. Shattuck, Boston; Fred L. Rutter, Leominster; Arthur Vonnegut, Boston; Medford; William F. Thomas, Fall River; Mrs. Alice M. Ahern, Lawrence; Frederick C. Crane, Avon; Reuben Whidden, Brookline; Andrew Casey, Boston; Burdett C. Philip Barnet, New Bedford; Albert W. Bowker, Waltham; Lemuel W. Standing, Stoneham.

George K. Briggs, Lexington; John E. Burbank, Dedham; Sister Washburn, Worcester; B. Farnham Bigelow, Wellesley; Mrs. Mary Gilmore Williams, Marcella H. Bell, Marblehead; Joseph Wilson, Boston; Mrs. Frederick W. Parker, East Boston, William C. Creed, South Boston; Edward A. Crane, Chelmsford; Frank C. Johnston, State House; Arthur Keyes, State House; Edward A. Cheney, Chelmsford; Frank A. Teele, State House; Emma C. Steadman, Boston; Mrs. Ralph Ambersl, State House; Levi L. Wentworth, State House; Arthur T. Bouley, Boston; Mrs. James W. Clark, Amesbury; Roland C. Bartlett, Lowell; Mrs. Ralph Ambersl, Mrs. Jessie J. Grevel, New Bedford; Clyde B. Aitchison, Boston; Mrs. Frederick W. Dallinger, State House; John Ford, Fall River; Louis M. A. DeSimone, Boston; Mrs. Lillian V. Marshall, Malden; Frank C. D. Crowley, Chicopee; Charles J. Holden, Attleboro; Edward J. Kelley, Worcester; Orvis F. Tower, West Bridgewater; George F. Brooks, Worcester; Laurence Woolfenden, New Bedford; Frank G. Wood, Milton; Joseph Long, Ellenwood, Reading.

Thomas S. Green, Dr. Seth F. Arnold, Israel Ruby, Robert G. Wilson, jr., Laurence Curtis, Dr. James Hall, Mrs. Ida Fitzgerald, 83 members of the Boston City Council.

Francis C. Gray, William Arthur Reilly, Brainerd Dyer, Pigeon, jr., Frederick W. Dr. Joseph V. Lyons, members of the Boston executive committee.

Other guests are Benjamin Loring Young, Mrs. and Mrs. Robert Grant, Mrs. Claude Moore Fuess, Dennis H. Haverty, John Wingate Weeks, Samuel R. Wragg, George H. Bigelow, Wilfred A. Wentworth, Edward C. Moore, Mrs. Frank Bolles Lomb, Charles P. Howard, Joseph L. Powers, Edwin A. Grozier, Daniel V. Thompson, Frank W. Buxton, Sherman L. Whipple, Francis Wyman, jr., Henry Lee Higginson, William M. Eaton, Barrett Wendell, Mason Sears.

Mr. and Mrs. William Phillips, Mr. and Mrs. Robin Wigglesworth, Mr. and Mrs. William Wallace Coe, William J. Neville, William Lowell Putnam, Mr. and Mrs. Henry Endicott, Mrs. Anna T. M. Wolcott, Mr. and Mrs. Joseph Lindon Smith, Mr. and Mrs. Joseph Lindon Smith, Mr. and Mrs. Joseph Lindon Smith, Mr. and Mrs. Alexander Wadsworth Longfellow, Mr. and Mrs. Nathaniel Thayer Wintrop, Beekman Winthrop, Miss Dorothy Whitney, Nathaniel Thayer, John Jackson Walsh, Joseph H. Warren, Louis K. Rourke, Katherine V. Parker, Miss Katherine Winthrop, Miss Dorothy Whitney, Miss Janet Vaughn, Mrs. Charles Sumner Bird, jr., Mr. and Mrs. Wilfred A. Adams, Dr. Foley, Dr. Samuel A. Eliot, U. Waino Hedman, Mr. and Mrs. Frederick Winthrop, Rev. James H. Dolan, Alvin C. Howes, Mr. and Mrs. Charles Sumner Bird, jr., Mrs. Perry, General C. R. Edwards, Charles Boden, Charles Caldwell Moore, Mr. and Mrs. Charles P. Curtis, Mr. and Mrs. William C. Endicott, Jr., Mr. and Mrs. Everett Winthrop, Count and Countess Carl Moltke, Mr. and Mrs. Leo Rich Lewis, Bronson Winthrop, Mr. and Mrs. Grenville Bayard Winthrop, Mr. and Mrs. Cheney B. Cook, George R. Nutter, George E. Keyes, Dexter A. Snow, Mr. George Winslow Perkins, Samuel Silverman, C. A. Tuttle, Albert F. Bigelow, Mrs. Colin W. MacDonald.

$30,000 Gem Theft at Truesdale Home

Greenwich, Ct., July 12 (INS)—Jewels valued at $30,000 have been stolen from the home of Melvin D. Truesdale, New York broker, police revealed today. The gems were taken from Mrs. Truesdale's bedroom. Truesdale is a brother of William T. Truesdale, president of the Lakawanna Railway.

Deaths

Births—Marriages—Deaths ticos to this column $1.00 for first four lines, or less. 25c each additional line. Notices may be mailed to the Classified Dept., or telephoned to Liberty 4900.

CARD OF THANKS

I wish to thank my many loyal friends for their kind sympathy extended to me in the hour of my dear husband's illness, John J. Sloane. Also I wish to thank the Hercules Lodge, Mrs. Hills, Mr. Cook and the ones associated with John for their kind sympathy expressed and their floral tributes. May his soul rest in peace. —Mrs. Josephine A. Sloane, 1 Bigelow pl., 198 Marginal st., East Boston.

BARRETT—In Dorchester, July 9, Sarah M., widow of Thomas L. Barrett, aged 83 years. Funeral services from her late home, 62 Park St., Saturday, July 12, at 2 p. m.

BARRY—In Roxbury, July 9, Bridget Barry, wife of the late James Barry, formerly of Ireland. Funeral from the Curtis Funeral Home, Dudley and Vine sts., Roxbury, on Sat., July 12, at 8:30 a. m., thence at St. Patrick's Church at 10 a. m. Relatives and friends invited.

BARRY—In Cambridge, July 10, Hildegarde Barry, aged 18 years. Funeral from his late home, 84 Reservoir st., Monday, July 14, at 8:30 a. m., thence at St. Peter's Church at 9 o'clock. Relatives and friends invited. Late of Ranger st. St. John's Council, M. C. O. F.

BIRNEY—In Boston, July 9, Elizabeth Eleanor Wellington, widow of Harry C. Birney, formerly of Boston, daughter of Woodlawn Cemetery, Saturday, July 12, at 1 p. m.

CARROLL—In Stedford, July 3, Mary J., 78 Quincy st. Funeral notice later.

COOK—In Boston, July 10, Mary E., widow of Henry Cook, aged 88 years. Funeral services at the Curtis Funeral Home, 203 Main st., Reading, Mass., Saturday, July 12, at 2 p. m.

CROWLEY—In Roxbury, July 10, Thomas Crowley, aged 68 years. Funeral from his home, 339 Dudley st., Saturday, July 12, at 8:30 a. m., thence at St. Patrick's Church at 10:45 o'clock. Relatives and friends invited. Late member of Boston Lodge, No. 322, N. E. O. P.

FERRIER—In Somerville, July 10, Eleanor B. F., widow of William Ferrier, aged 78 years. Funeral from her late residence, 78 Partridge Ave., Saturday, July 12, at 2 p. m.

GREGORY—In Dorchester, July 9, at St. Mary's Infirmary, Edward Rufus Gregory, son of the late Rufus and Ellen (Ward) Gregory, in his 60th year. Funeral services at the Second Congregational Church, Codman Sq., Dorchester, on Monday, July 14, at 10 a. m. Relatives invited to attend. Burial private at Forest Hills.

HAWKE—In Malden, July 10, Rosetta R., wife of Charles Hawke, aged 70 years. Late residence, 53 Gould ave., on Saturday, July 12, at 2 p. m. Services private.

HEWINS—At the Faulkner Hospital, July 10, Caroline Augusta, widow of Hewins of Dedham, daughter of the late Joseph W. Martin, jr., and Frederick W. Dallinger, George Holden Tinkham, Frank H. Foss, Carroll L. Beedy, Robert Luce, Frederick H. Wiggleworth, John W. McCormack, Peter Angelo Tague, Thomas P. Graham, Mr. and Mrs. Herbert Parker, South Lancaster; Mr. and Mrs. Frederick Winslow, Worcester; Mr. and Mrs. Frederick Winthrop, Ipswich; Henry Sturgis Grew, Beverly; John Citrino, Dorchester, Mr. and Mrs. Richard A. McGlennon, Boston; Miss Sybil H. Holmes, Boston, all members of the Massachusetts Bay Colony Tercentenary Commission.

Charles Cary Rumrill, President of the Massachusetts Bronze, Gaspar G. Bacon Jr., Barre; Frederick W. Dallinger, House of Representatives, Laverett Saltonstall and Mrs. Saltonstall.

Mrs. Kaliber M. Andrews, Brookline, and Walter F. Downey, Boston, former members of the governor's council.

Speaker of the House Leverett Saltonstall, Newton; Senate President Roger Keith, State House; Henry Parkman, jr., Boston; Hollingsworth Jones, Beverly; Frederick P. Hunt, Boston; Leverett Saltonstall, jr., Newton; Frank Hurley, Taunton; Frank Hurley, Holyoke; Donald Nichols, Needham; Thomas Lamb Carson, Lawrence; J. Bradford Davis, Haverhill; Joseph J. Mulhern, State House; Frank D. Dawson, Williamsburg; Ambersl, Nathaniel Lowell, State House; Angier L. Goodwin, State House.

Representatives Clarence B. Lanbeater, State House; J. Benjamin J. Mealey, State House; Frank D. Dawson, Williamsburg; James Tweedy, Boston; Howard Kennard, Stacy, State House; Maynard E. Clement, Wakefield; Mrs. Edith Nourse Rogers, Henry L. Shattuck, Boston; Fred L. Rutter, Leominster; Arthur Vonnegut, Boston; Medford; William F. Thomas, Fall River; Mrs. Alice M. Ahern, Lawrence; Frederick C. Crane, Avon; Reuben Whidden, Brookline; Andrew Casey, Boston; Burdett C. Philip Barnet, New Bedford; Albert W. Bowker, Waltham; Lemuel W. Standing, Stoneham.

George K. Briggs, Lexington; John E. Burbank, Dedham; Sister Washburn, Worcester; B. Farnham Bigelow, Wellesley; Mrs. Mary Gilmore Williams, Marcella H. Bell, Marblehead; Joseph Wilson, Boston; Mrs. Frederick W. Parker, East Boston, William C. Creed, South Boston; Edward A. Crane, Chelmsford; Frank C. Johnston, State House; Arthur Keyes, State House; Edward A. Cheney, Chelmsford; Frank A. Teele, State House; Emma C. Steadman, Boston; Mrs. Ralph Ambersl, State House; Levi L. Wentworth, State House; Arthur T. Bouley, Boston; Mrs. James W. Clark, Amesbury; Roland C. Bartlett, Lowell; Mrs. Ralph Ambersl, Mrs. Jessie J. Grevel, New Bedford; Clyde B. Aitchison, Boston; John Ford, Fall River; Louis M. A. DeSimone, Boston; Mrs. Lillian V. Marshall, Malden; Frank C. D. Crowley, Chicopee; Charles J. Holden, Attleboro; Edward J. Kelley, Worcester; Orvis F. Tower, West Bridgewater; George F. Brooks, Worcester; Laurence Woolfenden, New Bedford; Frank G. Wood, Milton; Joseph Long, Ellenwood, Reading.

Thomas S. Green, Dr. Seth F. Arnold, Israel Ruby, Robert G. Wilson, jr., Laurence Curtis, Dr. James Hall, Mrs. Ida Fitzgerald, 83 members of the Boston City Council.

Francis C. Gray, William Arthur Reilly, Brainerd Dyer, Pigeon, jr., Frederick W. Dr. Joseph V. Lyons, members of the Boston executive committee.

Other guests are Benjamin Loring Young, Mrs. and Mrs. Robert Grant, Mrs. Claude Moore Fuess, Dennis H. Haverty, John Wingate Weeks, Samuel R. Wragg, George H. Bigelow, Wilfred A. Wentworth, Edward C. Moore, Mrs. Frank Bolles Lomb, Charles P. Howard, Joseph L. Powers, Edwin A. Grozier, Daniel V. Thompson, Frank W. Buxton, Sherman L. Whipple, Francis Wyman, jr., Henry Lee Higginson, William M. Eaton, Barrett Wendell, Mason Sears.

Mr. and Mrs. William Phillips, Mr. and Mrs. Robin Wigglesworth, Mr. and Mrs. William Wallace Coe, William J. Neville, William Lowell Putnam, Mr. and Mrs. Henry Endicott, Mrs. Anna T. M. Wolcott, Mr. and Mrs. Joseph Lindon Smith, Mr. and Mrs. Joseph Lindon Smith, Mr. and Mrs. Joseph Lindon Smith, Mr. and Mrs. Alexander Wadsworth Longfellow, Mr. and Mrs. Nathaniel Thayer Wintrop, Beekman Winthrop, Miss Dorothy Whitney, Nathaniel Thayer, John Jackson Walsh, Joseph H. Warren, Louis K. Rourke, Katherine V. Parker, Miss Katherine Winthrop, Miss Dorothy Whitney, Miss Janet Vaughn, Mrs. Charles Sumner Bird, jr., Mr. and Mrs. Wilfred A. Adams, Dr. Foley, Dr. Samuel A. Eliot, U. Waino Hedman, Mr. and Mrs. Frederick Winthrop, Rev. James H. Dolan, Alvin C. Howes, Mr. and Mrs. Charles Sumner Bird, jr., Mrs. Perry, General C. R. Edwards, Charles Boden, Charles Caldwell Moore, Mr. and Mrs. Charles P. Curtis, Mr. and Mrs. William C. Endicott, Jr., Mr. and Mrs. Everett Winthrop, Count and Countess Carl Moltke, Mr. and Mrs. Leo Rich Lewis, Bronson Winthrop, Mr. and Mrs. Grenville Bayard Winthrop, Mr. and Mrs. Cheney B. Cook, George R. Nutter, George E. Keyes, Dexter A. Snow, Mr. George Winslow Perkins, Samuel Silverman, C. A. Tuttle, Albert F. Bigelow, Mrs. Colin W. MacDonald.

Beauty Aids

PERMANENT WAVE $5
SHAMPOO 25c
6 Latest Type Machines
FINGER WAVE $2.50
Relieved in Natural Styles. No Streaks
Expert Operators. Open Evenings
TALL'S BEAUTY SALON, 8 Winter st., Boston
OTHER APARTMENTS. Loop for Sec. 1010 on Door Before You Enter. Hancock 1010

HAIR no fadin' fees permanently removed. Physicians' references.
MISS MOLLY RAFFORT,
125 Tremont St., Rm. 310, Hancock 7286.

$9 MARCEL FINISH, NO KINKS $9
Shampoo, Manicure, Facial
216 Tremont St., Rm. 506, Tel. Hub. 7169
OPPOSITE KEITH'S THEATRE.

$5 BEST PERMANENT $5
Satisfaction Guaranteed
8 Winter St., Rm. 808, DEV. 7892
Dr. Wilson, Specialist

A FIRE in the Summit Hill coal mine, Pennsylvania, has been burning for 84 years.

$5 PERMANENTS $5
NOT A HURT ASSURED
8 Winter St., Rm. 1008, Hub. 2446
BEST PERMANENT IN BOSTON $5
Shampoo, Finger Wave, Manicure, $1
STUDLEY BEAUTY SCHOOL—Thorough training by expert teachers; expert teachers; 8 weeks' course, $50. Individual instruction. 8 A. M. to 5 P. M. daily. 125 Tremont St. Rm. 503. Do. 7631.

Legal Notices

COMMONWEALTH OF MASSACHUSETTS—Department of Public Utilities. Boston, July 10, 1930. Petition of the Mayor and City Council of Cambridge, Charles Streets, Boston. The Commission on Public Convenience and Public Utilities having prepared a plan, under the provisions of Chapter 354 of the Acts of the year 1924, showing the location and design of the proposed bridge in connection with the Cambridge subway at or near the junction of Cambridge and Charles streets in the city of Boston, a public hearing on said plan will be held by said Commission at its hearing room, 166 State House, Boston, on Thursday, July 24, 1930, at 2:15 o'clock in the afternoon. By order of the Commission, ALLAN BROOKS, Administrative Secretary.

TOM GREENHALL punched the bag constantly for 72 hours, 10 minutes. Lasted, N. S. W., 1928.

Real Estate

Houses for Sale

MONEY TO LOAN 6%
On one and two-family houses preferred. Owner and occupant preferred. Applications now being taken for loans—not over $8,000 to one borrower. Money advanced to build. Call personally with Deed and Tax Bill.
Liberal Payments on Construction Loans
MERCHANTS CO-OPERATIVE BANK
75 Samuel Street, Boston. Mass
Assets Over $20,000,000

$4800 BUYS
New house, 6 rooms, all improvements, garage, must be sold at once as people are going out of town. Call Randolph 0166-M

Modern Cement Block Store
2 stories, 22x32; a 12-ster garage, large corner lot of land, cost $9,000, asking for $6,000. Terms. Francis Bray, 80 Clarendon Ave., Davis Mare Phone Brookline 1040.

NEEDHAM, $7200
New 6 rooms, sun porch, garage, modern, hot water heat, near train, school, store. Owner, Needham 1646.

BELMONT 2286 M—5-5. $1000 down; fireplaces, garage, $10,960; time attract, home investment.

DORCHESTER—House, 8 and 4-room suite, all improvements, oak, one acre of land. Holland heating plant, good street, near Franklin park; price $8250. Terms. Owner 44 and Sundown, Byrne, 484 Geneva Ave.

MALDEN—2 family bargain; nearly new; 5-6 rooms; all improvements; gas-fired steam heat; all improvements; one vacant now. Immediate $17. 1-517 Pleasant st.

SOMERVILLE—6-room single, steam heat, fireplace, all improvements; quick location; must be sold by August 1. Immediate $7500.

ST. GREGORY'S, Dorchester, has a real attractive 6-room home, near Rapid Transit. Very reasonable. Hoyt, Milton 2561.

STONEHAM—Double house, 15 rooms, 2 baths; 1-2 acres land, fine farm or house lots. 113 Central St. Stoneham 1054.

SIX rooms, bath, modern, was $8500 now $5800. Terms. Hogg, Crystal 1540.

A SQUARE has 8 corners—cut off one and you have 5 corners remaining.

Lots for Sale

BARGAIN LOT overlooking new river, building, fishing, 21 miles south of Boston. $750; cash deals, $2 weekly. 7 45, Boston American.

Farms and Land for Sale

EQUIPPED FARMS, business chances; catalog free. Strout Agency, 815-B, 170 South Bldg., Boston, Mass.

Summer Camps or Cottages

MONOMAN—Modern cottage, 6 rooms, gas, electricity and water. Wompatuck road, Cross Point section. Owner, Stadium 7103.

NEW BUNGALOW, furnished, 6 rooms, $1,000. Owner, Ogden, 158 Lake st., Arlington Heights. Arlington 1871-3295-W.

SAQUIS, 2 miles—Waterfront, new 7-room Bungalow, all improvements; July September, $450.

SUMMER cottage, rent, 8 rooms, electricity, gas, fully furnished. Reasonable. Miss Julia Handon of New Bedford, Mass., worked to the same unit for 64 years.

Houses for Rent

UNION Hill house, 6 rooms, all modern, on nice street, $42 mo. to responsible party; now available. Granite 1548.

WELLESLEY—6-room corner house, hot water heat, all improvements, $100 mo. Ideal location. Wellesley 0442-W till 4 P. M.

FOR RENT—New 7-room house, Hyde Park. Roxbury; get off Lagrange st., Dedham car.

PLACE a square pencil on a round one point it to the right push it and it will move toward the left instead of the direction pointed.

Real Estate Mortgages

F. E. HOVEY arrang mortgage money; no red tape. 31 State st. Suite 1000. Gov. 674 on the same floor. Hub $349.

Children to Board

CHILDREN boarded, baby, my home. Mrs. Beard, 33 Hawthorne St., East Weymouth 0059.

INFANT boarded, private home, sunny yard, near beach. East Boston 2927-M.

WANTED—Infant to board, good home, up; pleasant home; good mother's care; satisfactory surroundings. Dedham 1139-M.

WANTED—Infant to board, good mother's care; reasonable, no other infants in family. 921-J.

WANTED—Girls to board, not over 6, private country home, all conveniences. Call Chelsea 0400.

WANTED—Children to board, over 2, clean, neat, care. Garrison 3058.

WANTED—2 or 3 children over 2, good private home; near beach. Revere 3096-M.

WANTED—Child to board; good home for parent; large, shady yard. Highlands 7111.

WANTED—Child to board, over 18 months old. 86, Hyde Park 1264-M.

WANTED—1-2 children over 2; private family; large, shady yard. Highlands 7111.

WANTED—Child to board; good food and care; country home. Reading 0188-W.

WILL board child over 2; clean home, good food and care. Mystic 4824.

Special Notices

Wanted Immediately
Six pairs of 2 **BLACK CROWS.** Must be alive.
Deliver **BLACK CROWS** to the
OLYMPIA THEATRE, Washington St., Boston,
or
UPTOWN THEATRE, Huntington at Mass. Ave.
For further information call Kenmore 3460 or Hancock 5735

Lost and Found

FOUND BY POLICE
Male German police dog, small white mongrel dog; female airedale; tan leather bag. Call Miss James, Liberty 6000.

LOST—Male Boston terrier, Back Bay section, Wednesday 9:30 p. m., wearing brown harness and collar. Mrs. Cook, Kenmore 3460.

LOST—Sets Pal fraternity pin, name on back; Seville Restaurant—South Station via Harrison Ave. Reward. Hay 2946 or 3618.

LOST—Lady's Swiss wrist watch; Wednesday, Fenway Park; reward. Center Newton 0044-M.

LOST—In Cambridge, small circle pin of diamonds, between 1454 Mass. Ave. and Congregational Church; reward, Un. 6480.

LOST—$100 bill Thursday-Friday. Reading. C. N. 169 Townsend St., Roxbury.

LOST—Male wire haired terrier, "Barry," Monday; reward. Hay 2946 or 3618.

Special Notices

CALIFORNIA—Leaving in 10 days or less; wanted, party driving car; will share expenses. Call Miss James, Liberty 6000.

THIS 18 one continuous line. No line crossed or retraced.

WOULD exchange three-room furniture for Ford truck or sedan. 2 Broadway, Somerville.

Jewelry—Diamonds

LOST—Male, black, curly haired dog in Cambridge, Reward, Liberty 8484.

LOST YOUR DOG? Phone Animal Rescue League, 51 Carver St., Boston; Hay. 4848.

Rooms without Board

ALLSTON—Front room, suitable 2, 12 Rence St. Reasonable. Stadium 2168.

BACK BAY—273 Newbury St., modern rooms, furnish accommodate 2, $ up; gent.

BACK BAY—Homelike, cosy, room, reasonable, near Mechanics Bldg. Con. 4325-R.

BEACON HILL—19 South Russell St., well furnishes front room, Haymarket 3726.

BOSTON—Desirable furnished square room, modern apartment, convenient location, reasonable. Cap. 2834-M.

CAMBRIDGE—2-3 furnished front connecting rooms. Apply 31 Lee st., call 3122-J.

CAMBRIDGE—Nice sunny room, in private family; reasonable. Porter 2078-J.

HOTEL JEFFERSON, 327 TREMONT ST. Rooms $2.50 up; weekly $7 up. Dev. 9330

NANTASKET BEACH—Grey Gull on bay. Three comfortable rooms, kitchen privileges. Mrs. Brigham, 49 Bay Street, Hull 0744-W.

ROXBURY—96 Brook Ave., off Dudley; comfortable room, electricity, $5. High. 2057.

ST. BOTOLPH ST., 132—Homelike room, suitable for gentleman; reasonable; private house; low rates. Mrs. Morris Cooley 1296-W.

ROOM REGISTRY for Coolidge Corner, 1440 Beacon st. Reg. 5384; evenings Reg. 4113.

S. W. Newton St. Every room a dream at $6, $7 up week. Men only. Telephone every room. Private baths. Porter 3428.

1, 2 ROOMS, parlor, square, side, 52 to $7; yard for auto. 137 West Concord st.

Rooms for Housekeeping

CAMBRIDGE—10 minutes from Park St., 3 large sunny rooms, well furnished; light housekeeping privileges, entire or part; rated; tourists accommodated. 77a Massachusetts ave., Back Bay Porter 3428.

CAMBRIDGE—2-3 furnished rooms, private bath, regular kitchen, piazza. Tel. 3746.

CAMBRIDGE—3 airy light housekeeping rooms, all conveniences. $17 mo. 3746.

DORCHESTER—1 room with kitchen; also 1-2 rooms, kitchenette; reasonable.

NEWBURY ST., 256—Large room, kitchenette, single or couple, tourists accommodated. Bac. 8685.

ROXBURY—Furnished housekeeping 3 rooms; gas range, refrigerator, bath; hot water electricity. 37 Woodville St. High. 1198-J.

ROXBURY—Nicely furnished 1-2 rooms, kitchenette, bath; reasonable. 1 Dudley st. Dud. 1198-J.

ROXBURY—56 Brook Ave., off Dudley, 2 furnished basement housekeeping rooms, electricity, gas, bath; reasonable.

ROXBURY—2 large airy front rooms, furnished for housekeeping; gas range, refrigerator; reasonable. Dud. 1198-J.

ROXBURY—2 furnished housekeeping rooms, gas, electricity; separate entrance. Roxbury 3784-J.

SOMERVILLE—Near Sullivan Sq., furnished light housekeeping suite, all improvements. Chas. 2399-R.

Furnished Apartments

FENWAY—7 rooms furnished, also several rooms to rent reasonable. Ken. 7329.

ROXBURY—Furnished, 3-room apartment, bath, all improvements, rent reasonable. at Waverly 3972.

ROXBURY—Nicely furnished 4 rooms, bath, heat, light. Owner, Parkway 0135-R.

ROXBURY—3 rooms furnished apartment, steam heated, electricity, gas, 4 minutes from Dudley; selling on account of ill health; within walking distance downtown; reasonable. Dudley 1254-W.

FURNISHED 4 rooms, all improvements, heating, $50. Granite 4357, Kenmore 2015.

3 WORCESTER SQ.—Attractively furnished 1-2 rooms, modern, reasonable. Com. 8053.

Unfurnished Apartments

ROXBURY

5-6 Rooms $30—$34
Kenmore and Walk St., Rot-bury, off Huntington Ave. Apply 24 Walk St., Roxbury Hig. 7570. Evenings Reason 8811.

181-239 COMMONWEALTH AVE. Elegant, sunny 6-room apartments; all improvements, furnished and unfurnished; inspection invited. Apply to janitor, 239 Commonwealth Ave. Kenmore 1100.

ROXBURY—$25
Off Centre st., 5 rooms, tenth, back yard. Garrison 3922-Regent 4292-R.

ALLSTON—Modern 2 rooms, large kitchen, bath, heat, light, reasonable. Stad. 0140.

BELMONT 228-M—Up-to-date, adult, $42; also 4-room breakfast room, $25.

BRIGHT